

NORTHWESTERN UNIVERSITY

SEVENTY-SIXTH
ANNUAL COMMENCEMENT
SATURDAY, JUNE 16, 1934



Dyche Stadium
EVANSTON, ILLINOIS

UNIVERSITY HYMN

St. Anthony.

FRANCIS JOSEPH HAYDN.
Arranged by P. C. LUTKIN, 1907.



1. Quae - cum - que sunt ve - ra, Pro - ba, jus - ta, me - ra,
2. Ma - ter O be - nig - na, Prae - stans tu - et dig - na



Om - ni - a haec do - na Prae - bes no - bis bo - na
Cus - tos ju - ven - tu - tis, Fi - da dux vir - tu - tis,



Al - ma Ma - ter ca - ra, Ben - e - dic - ta, cla - ra,
Gra - ti - as a - gen - tes, Pi - e re - ve - ren - tes,



Cel - sa in ho - no - re Nos - tro et a - mo - re!
Pen - i tus a - ma - mus; De - o te man - da - mus. A - men.

J. Scott Clark.

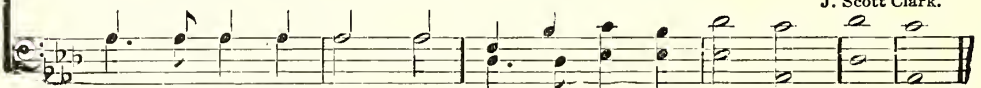

THE COMMENCEMENT

NATIONAL AIR

Oh, say can you see, by the dawn's early light,
What so proudly we hailed at the twilight's last gleaming,
Whose broad stripes and bright stars, through the perilous fight,
O'er the ramparts we watched were so gallantly streaming?
And the rockets' red glare, the bombs bursting in air,
Gave proof through the night that our flag was still there.
Oh, say does the Star-Spangled Banner yet wave
O'er the land of the free and the home of the brave?

Oh, thus be it ever when freemen shall stand
Between their loved home and wild war's desolation;
Blest with vict'ry and peace, may the heav'n-rescued land
Praise the Pow'r that hath made and preserved us a nation!
Then conquer we must, for our cause it is just.
And this be our motto: "In God is our trust!"
And the Star-Spangled Banner in triumph shall wave
O'er the land of the free and the home of the brave.

INVOCATION.....THE REVEREND NEWELL A. McCUNE, D.D.
ADDRESS.....HON. HAROLD L. ICKES, J.D.
UNIVERSITY HYMN.....(Words and Music on Opposite Page)
PRESENTATION TO RETIRING FACULTY MEMBERS

AWARDING OF DIPLOMAS

Diplomas in Commerce
Diplomas in Journalism
Diplomas as Graduate Nurse

CONFERRING OF DEGREES IN COURSE

Doctor of Philosophy	Bachelor of Science—Honors Degree
Master of Arts	Bachelor of Science
Master of Science	Doctor of Medicine
Master of Science in Journalism	Bachelor of Medicine
Master of Laws	Bachelor of Science in Medicine
Civil Engineer	Juris Doctor
Electrical Engineer	Bachelor of Science in Law
Mechanical Engineer	Bachelor of Science in Engineering
Master of Science in Dentistry	Doctor of Dental Surgery
Master of Music	Bachelor of Science in Dentistry
Master of Business Administration	Bachelor of Music
Master of Science in Speech	Bachelor of Music Education
Master of Science in Education	Bachelor of Science in Commerce
Bachelor of Arts—Honors Degree	Bachelor of Science in Journalism
Bachelor of Arts	Bachelor of Science in Speech
	Bachelor of Science in Education

CONFERRING OF HONORARY DEGREES

HYMN—America

My country, 'tis of thee,
Sweet land of liberty
Of thee I sing;
Land where my fathers died,
Land of the pilgrim's pride,
From every mountain side
Let freedom ring.

Our father's God to Thee,
Author of liberty,
To Thee we sing,
Long may our land be bright
With freedom's holy light;
Protect us by Thy might,
Great God, our King.

CHARGE TO THE GRADUATING CLASSTHE PRESIDENT
BENEDICTIONTHE REVEREND MARSHALL R. REED, D.D.

DELIVERY OF DIPLOMAS AND RECESSIONAL

Note—The distinctive colors in the hoods and the tassels of the caps accord with the following table:

Liberal Arts	White	Medicine	Green
Theology	Scarlet	Dentistry	Lilac
Law	Purple	Commerce	Drab
Philosophy	Blue	Speech	Silver-Gray
Science (incl. Engin'g) ..	Gold-Yellow	Education	Light Blue
Music	Pink	Journalism	Black and White

The tassels on the caps of the Seniors indicate by this table the nature of their degrees. In the hoods of the faculty and guests the color of the velvet border indicates the type of degree, while lining of the hood shows the colors of the university which bestowed the degree.

HONORARY DEGREES

Doctor of Laws—Henry Barrett Chamberlin

A devoted alumnus of the Law School, who as a journalist of highest rank and most varied achievements both in war and in peace, as an officer of the National Guard of Illinois, as an active worker in many public causes for the good of City and State, and now as operating director of the Chicago Crime Commission, has given an enviable example of that high public service which the educated citizen can render to the community.

Presented by Dean emeritus John Henry Wigmore.

Doctor of Literature—Charles Henry Dennis

Editor Emeritus of the Chicago Daily News, whose fifty years in American journalism are noteworthy as an example of the leadership that arises from service and the power that is based on public responsibility. A friend of young men and aspiring writers, a biographer of men and affairs, his life is identified with the life and growth of Chicago.

Presented by Director Harry Franklin Harrington.

Doctor of Laws—Harold L. Ickes

Lawyer, citizen, statesman above party, Chicago's splendid contribution to our country in the hour of its direst need; a man who understands the basic social and governmental problems of the American community; chosen in recognition of this understanding as a member of the President's cabinet, he has brought to his "dominion over palm and pine" the courage, capacity, and confidence-inspiring leadership; protector of the nation's vast natural resources from wasteful exploitation; for a lifetime the devoted friend of the hapless Indian, who with peculiar fitness has now become his ward.

Presented by Dean Leon Green.

Master of Arts—Jacob Louis Jacobs

Engineer and consultant in the field of public administration and finance, a leader in civic organizations and movements for governmental reform. A graduate of Yale University. As Assessor of Cook County, he has brought to the administration of that public office high integrity, administrative ability, and application of scientific principles to governmental problems. A fearless public servant, whose achievements in practical governmental administration have won widespread recognition.

Presented by Dean Ralph Emerson Heilman.

Doctor of Science—Arno Benedict Luckhardt

Distinguished scientist and investigator, whose researches on the gastrointestinal tract, the endocrines and the nervous system have shed new light on important phases of human physiology; painstaking and sympathetic teacher whose leadership has stimulated hundreds of students; recipient of numerous honors at the hands of his scientific colleagues; benefactor of humanity in the discovery of the anesthetic properties of ethylene, now used as the anesthetic of choice throughout the medical world.

Presented by Dean Irving Samuel Cutter.

Doctor of Humane Letters—Chauncey McCormick

A loyal citizen, whose services abroad during the World War were recognized by decorations from the French and the Polish Governments, who is now furthering the musical and artistic interests of the community and to whom, as chairman of the Art Committee of the Century of Progress, 1933, we are indebted for his services in connection with the unique loan exhibit of paintings which brought joy and inspiration to millions of visitors to the Chicago Art Institute.

Presented by Theodore Wesley Koch.

Master of Arts—Florence Marguerite Patterson

One of the most prominent women graduates of the College of Liberal Arts at Northwestern, a quiet and serious worker for the welfare of society; an officer of the Red Cross who has brought both efficiency and imagination even to administrative duties; a humanitarian who has built her sense of the spirit and of justice into improved living conditions for the American Indian, the soldier in Europe, and the citizen in America; a woman, in brief, of vision, judgment, tact, and competence, a wise and inspiring leader who has made the world a better place for her living in it.

Presented by Dean Addison Hibbard.

Doctor of Laws—Arthur Cutts Willard

A graduate of the Massachusetts Institute of Technology, for many years professor in the College of Engineering at the University of Illinois; through his studies and publications is a recognized authority in the difficult science of heating and ventilation; has served as consulting engineer on numerous projects for the public welfare and for commercial advancement; consulting engineer for National Army Encampments and for the U. S. Bureau of Mines; has served his University as Dean of the College of Engineering and has been chosen as a worthy successor in the illustrious line of Presidents of the University of Illinois.

Presented by Dean emeritus Thomas Franklin Holgate.

DEGREES IN COURSE

(Appearance of a name on this list is presumptive evidence of graduation but is not to be regarded as conclusive.)

Doctor of Philosophy
With Titles of Dissertations

- Marlowe George Anderson, B.A., Nebraska Wesleyan University, 1928; M.A., Northwestern University, 1930. Zoölogy.
The Germ Cell Cycle of the Digenetic Trematodes. I. Gametogenesis in the Adults of *Proterometra macrostoma* Horsfall.
- Richmond Karl Anderson, B.A., Cornell College, 1929; M.S., Northwestern University, 1931. Physiological Chemistry.
Quantitative Studies on Gastric Mucin.
- Ralph Waldo Barris, B.A., Grinnell College, 1928; M.S., Northwestern University, 1932. Institute of Neurology.
Optic Connections of the Mid-Brain and Thalamus of the Cat.
- Neville Lynne Bennington, B.A., College of Wooster, 1928; M.A., Northwestern University, 1930. Zoölogy.
The Spermatogenesis of *Betta splendens*, the Siamese Fighting Fish.
- William Alexander Brams, M.D., Northwestern University, 1912; M.S., 1930. Physiology.
Studies in Venous Pressure.
- Rex Madison Collier, B.A., State University of Iowa, 1927; M.A., Northwestern University, 1929. Psychology.
An Experimental Study of the Effects of Subliminal Stimuli.
- Don Marcus Dailey, B.A., Oberlin College, 1920; M.A., Northwestern University, 1922. Economics.
Development of Banking in Chicago before 1890.
- Glenn Crawford Dildine, B.A., De Pauw University, 1929; M.S., Northwestern University, 1930. Zoölogy.
Germ Cell Origin and Migration and Gonad Histogenesis in the Ovoviviparous Teleost, *Lebistes reticulatus*.
- Hellmut George Dirks, B.S., University of Wisconsin, 1930; M.A., 1932. German Language and Literature.
Development of Aspects in German.
- Charles Fisher, Ph.B., University of Chicago, 1929. Institute of Neurology.
An Experimental Study of the Relation of the Hypothalamus to Water Metabolism in the Cat.
- Robert Worth Frank, B.A., Wabash College, 1912; M.A., 1913; B.D., McCormick Theological Seminary, 1917. Philosophy.
Dean Inge's Interpretation of Mysticism.
- Opal Elsie Hepler, B.S., Northwestern University, 1921; M.S., 1929. Pathology.
Fat Tolerance in Hyperthyroidism.
- George Edward Hill, B.A., Albion College, 1929; M.A., Northwestern University, 1930. Education.
Factors Associated with Delinquency among Young Male Offenders, with special emphasis on educational backgrounds.
- Edwin Capers Kirkland, B.A., Wofford College, 1922; M.A., Vanderbilt University, 1924. English.
A Collection and Explanation of the Folk Lore in Milton's English Poems.
- Howard Augustus Lane, B.S., Kansas State Teachers College, 1925; M.S., University of Kansas, 1930. Education.
The Social and Educational Backgrounds of Young Delinquent Boys.

- Joseph Anton Luhan, B.S. in Medicine, Northwestern University, 1927; M.D., 1928; M.S., 1931. Neurology.
Studies in Experimental Poliomyelitis.
- Horace Winchell Magoun, B.S., Rhode Island State College, 1929; M.S., Syracuse University, 1931. Institute of Neurology.
The Central Path of the Pupilloconstrictor Reflex in Response to Light.
- James Parker McKenzie, B.S., University of Alberta, 1929; M.S., Northwestern University, 1932. Chemistry.
A Study of Some Hydroxyphenyl Alkyl Sulfides.
- Maurice Lee Moore, B.S., University of Florida, 1930; M.S., 1931. Chemistry.
A Study of the Preparation, Reactions and Bactericidal Activity of Certain Derivatives of n-Butylresorcinol.
- Harry Arthur Paskind, B.S., University of Illinois, 1918; M.D., 1920; M.S., Northwestern University, 1931. Neurology.
Regeneration of Posterior Root Fibers.
- Newman Thomas Reed, B.A., Northwestern University, 1929; M.A., 1930. English.
The Philosophical Background of Sir Walter Raleigh's *History of the World*.
- Traugott Louis Richter, B.A., Dartmouth College, 1926; M.A., Northwestern University, 1928. English.
Anti-Feminism in English Literature, 1500-1660.
- Richard Griffith Roberts, B.S., University of Chicago, 1924. Physiological Chemistry.
The Chemistry of Proteins in Liquid Ammonia II.
- Harry Jewell Sarkiss, B.A., Park College, 1917; B.D., McCormick Theological Seminary, 1919; M.Th., University of Dubuque, 1927; M.A., University of Illinois, 1932. History.
The German Near-Eastern Policy in Its Relation to the Armenian Question, 1875-1897.
- Sharon S. Ulrey, B.A., Indiana University, 1912; M.A., Columbia University, 1919. Education.
Diagnostic and Remedial Treatment of 100 Senior High School Students in European History.
- Frank K. Wadley, B.A., University of Texas, 1922; B.B.A., 1922; M.A., Columbia University, 1925. Political Science.
The Influence of Nationality on the Constitution and Operation of the Permanent Court of International Justice.
- Martha Jean Ziegler, B.A., University of Illinois, 1928; M.A., 1929. Political Science.
Legislative Investigating Committees and Interim Commissions in Illinois since 1900.

Master of Arts With Titles of Theses

- Kenneth Sartor Agerter, B.A., Ohio University, 1928. Zoölogy.
The Morphology of a Species of Tapeworm Not Previously Reported for Bears.
- Helen Agnes Beck, B.S. in Education, University of Missouri, 1926. Romance Languages.
The Araucana Compared to the *Iliad*, *Odyssey*, *Aeneid*, *Pharsalia*, and *Orlando Furioso*.
- Leslie Georgianna Cameron, B.A., New York University, 1929. English.
Lucius Cary, Lord Falkland: His Life, His Times, and His Friends.
- Raymond Theodore Carhart, B.A., Dakota Wesleyan University, 1932. Speech.
A Study of the Relation between Vibrating Glottal Lips and Sub-Glottic Resonators.

- Olivia O'Leary Claypool, B.A., University of Montana, 1926. English.
Gaming in English Society of the Restoration and Early Eighteenth Century.
- Robert Clinton Claypool, B.S., Northwestern University, 1932. English.
Burns and His Debt to Scottish Song.
- Pauline-Virginia Degan, B.S., University of Illinois, 1932. History.
India as Depicted by English Travelers of the Seventeenth Century.
- Frank Pancoast De Lay, B.S., Northwestern University, 1931. English.
William Kenrick as a Critic.
- Imogen Fox Dick, B.A., Northwestern University, 1916. Romance Languages.
A Study of Animals in the Works of Colette.
- Florence Irene Dirrim, B.S., Northwestern University, 1931. English.
The Pindaric Ode of the Seventeenth and Eighteenth Centuries.
- Robert Charles Eichin, B.S. in Education, Northwestern University, 1932. History.
The Economic and Social Development of Lexington, Kentucky, before 1820.
- Marion Ellis, B.A., Northwestern University, 1929. English.
Proverb Lore in Ben Jonson.
- Evelyn Elizabeth Erickson, B.A., Wheaton College, 1923. Romance Languages.
A Study of the Present Movement in Peru to Revive the Incaic Civilization.
- Leroy Geiger, B.A., Hanover College, 1918. Biblical Literature.
The Philosophy of History as Found in the Priestly Code.
- Helen Gescheidle, B.A., Northwestern University, 1933. German Language and Literature.
History of the Hildebrand's Meter in German and English.
- Estelle Giza, B.S., Northwestern University, 1928. History.
Social Life in Kentucky Prior to 1812.
- Nelle Agnes Gloss, B.S., University of Illinois, 1929. Sociology and Anthropology.
A Study of the Persistence of the Czech Language and of Certain Folk Customs and Arts among the Families of 180 Students of Czech Descent at Morton High School.
- Alva Whitcomb Graham, B.S., Northwestern University, 1927. Education.
The Development of Certain Voluntary Interests in Boys.
- Virginia Anne Hayward, B.A., De Pauw University, 1929. Education.
Leisure Time Activities of the Students in Gertsmeier Technical High School, Terre Haute, Indiana.
- Katsuwo Kasuga, Graduate, Meiji University, 1930. Sociology and Anthropology.
The Form and Content of Japanese Folk Lore.
- Edna Keippel, B.S., Northwestern University, 1933. German Language and Literature.
Regional and Autobiographical Elements in the Works of Thomas Mann.
- Elizabeth Rae Kendall, B.A., Northwestern University, 1928. Romance Languages.
Spanish Ideas of Criticism in the Eighteenth Century.
- Esther Louise Butler King, B.S. in Education, University of Pennsylvania, 1920. Education.
The Comparative Effectiveness of Directed and Non-Directed Study in the Teaching of Ninth Grade French in the Junior High School.
- Carl Henry Koonz, B.A., Carroll College, 1931. Zoölogy.
Intestinal Parasitism of Urban and Rural Populations.
- Anne Elizabeth Lindauer, B.S., Northwestern University, 1923. History.
The Jacobite Attempt of 1715.
- Mary Winifred McCormack, B.A., Union College, 1927. Education.
Practices in Twenty Selected Schools of Nursing in the Chicago Area.
- James Patton McCormick, Jr., B.A., Northwestern University, 1933. English.
The Social Philosophy of William Morris as Reflected in His Literary Work.
- Elizabeth Bright McKinney, B.A., Carleton College, 1931. Religious Education.
A Study of Nineteen Vacation Church Schools in Chicago.

- Mary Gray McNally, B.A., Maryville College, 1932. Mathematics.
Reduction of Elliptic Integrals.
- Harry Ward O'Kane, B.A., College of the Pacific, 1928; B.D., Garrett Biblical Institute, 1933. Church History.
The Work of the Methodist Episcopal Church among the Potawatomie Indians.
- Chester Leroy Persing, B.A., Colgate University, 1924. Education.
The Effectiveness of Remedial Teaching in Reading: an Experimental Study with Selected Ninth Grade Students.
- Edward Pierce, Jr., B.A., Fisk University, 1929. History.
Royalists and Royalist Sentiment in England, 1649-1660.
- Robert Weir Rempfer, B.A., University of South Dakota, 1933. Mathematics.
The Maximum and Minimum Moduli of a Real Cubic Equation on the Unit Circle.
- Mina Sedgwick Rogers, B.A., Indiana University, 1911. Education.
Curricular Implications of the Play Activities of Selected Children.
- Caroline Averill Rose, B.A., Vassar College, 1925. Sociology and Anthropology.
The Place of Recreation in the Program of the Episcopal Church.
- Leslie Clifford Sarah, B.A., College of the City of Detroit, 1931. Church History.
The Roman Provenance of Mark.
- Sumner Walter Dill Scott, B.S., Northwestern University, 1929. English.
An Index to the *Annual Burns Chronicle*.
- Frederic William Steiner, B.A., Albion College, 1933. Education.
Diagnostic and Remedial Treatment of Retarded Pupils in Plane Geometry.
- Mary Braddock Tardy, B.A., Northwestern University, 1923. Education.
An Evaluation of Eight Tests of Literature.
- Lozelle Elizabeth Thomas, B.S., Northwestern University, 1932. Mathematics.
Cremona Transformations Generated by Continued Fractions.
- Eldon Frederick Wonderlic, B.S. in Commerce, Northwestern University, 1932.
Psychology.
A Critical Analysis of the Otis Self-Administering Test for Mental Ability (Higher Form).

Master of Science With Titles of Theses

- Russell Charles Artist, B.S., Butler University, 1932. Botany.
Stratigraphy and Preliminary Fossil Pollen Analysis of a Lake County, Illinois, Bog.
- George Sverdrup Bergh, B.S., University of Minnesota, 1931; M.D., 1933. Physiology.
The Effect of Starvation upon the Bile Pigments in the Blood of Normal and Cholecystectomized Dogs.
- Benjamin Boshes, M.D., Northwestern University, 1930. Neurology.
Bromide Studies in Epilepsy—Clinical and Experimental Observations.
- James Derwin Bradley, Ph.B., Lawrence College, 1931. Physiology.
Experimental Studies in Anaphylaxis in the Dog.
- Josephine Louise Burkette, B.S., Northwestern University, 1932. Botany.
Some Photoperiodic Responses of *Mentha spicata*.
- Howard Herbert Campaigne, B.S., Northwestern University, 1933. Mathematics.
Three Chapters on the Calculus of Variations.
- William Marshall Covode, B.S., Northwestern University, 1931. Anatomy.
The Process of Wound Healing in Corneal Epithelium.
- Edward Charles Dapples, Jr., B.S., Northwestern University, 1928. Geology and Geography.
The Weathering of Illinois Coal.

- Thomas Carter Douglass, B.A., University of Arkansas, 1928. Anatomy.
On the Correlation between Fiber Size and Action Potential Waves in Vertebrate Nerves.
- Edison Charles Elliott, B.S., Dakota Wesleyan University, 1925. Physiological Chemistry.
A Study of the Effect of Gastric Mucin on Peptic Digestion.
- Audrey Evans, B.S., Northwestern University, 1932. Botany.
A Study of the Tapetum of Certain Ferns of the Marattiaceae.
- William Henry Hulswit, Jr., B.S., Armour Institute of Technology, 1933. Mathematics.
Jensen's Theorem and Equations of the Fourth Degree.
- David Kopel, B.S. in Commerce, Northwestern University, 1930. Education.
The Educational and Vocational Backgrounds of Unemployed and Re-employed Men.
- Claude Anderson Levengood, B.S., Franklin and Marshall College, 1931. Zoölogy.
The Morphology and Host-Parasite Relations of the Balantidial Ciliates Parasitic in the Pig, *Sus scrofa*, and the Guinea Pig, *Cavia cobaia*.
- George Louis Maison, B.A., Northwestern University, 1930. Physiology.
Hematologic Studies after Gastrectomy in the Rat and Hog.
- John Martin, Jr., B.S., Lewis Institute, 1931. Anatomy.
The Cartilaginous Capsule and Membranous Labyrinth in a 29 m.m. (cr) Human Embryo.
- Guillermo Mendoza, B.S., Northwestern University, 1932. Zoölogy.
The Structural and Vascular Changes in the Proctodaeal Region during the Absorption of the Rectal Processes in Goodeid Embryos.
- Ira Theodore Nathanson, B.S., Northwestern University, 1929; M.D., 1930. Physiology.
The Effect of the Gamma Ray of Radium on Wound Healing.
- Axel Kristinius Olsen, B.A., Luther College, 1929. Physiology.
The Readjustment of Equilibrium after Unilateral Labyrinth Destruction.
- Douglass Winnett Orr, B.A., Swarthmore College, 1928. Anatomy.
The Development of Early Somatic Behavior in Chick Embryos.
- Elburt Franklin Osborn, B.A., De Pauw University, 1932. Geology and Geography.
Geology of the Calumet, Colorado, Mining District. (Written in collaboration with Edward Harriman Rainwater.)
- Robert Gaddis Price, B.S., Illinois Wesleyan University, 1930. Anatomy.
The Effect of Intermittent Light on the Adaptation Time of Retinal Pigment.
- Edward Harriman Rainwater, B.S., Mississippi State College, 1932. Geology and Geography.
Geology of the Calumet, Colorado, Mining District. (Written in collaboration with Elburt Franklin Osborn.)
- Walter Brodhay Roe, B.S., Northwestern University, 1930. Geology and Geography.
Clay-Veins in Illinois Springfield (Number Five) Coal.
- John Philip Sandblom, Med. Lic., Karolinska Instit., 1930. Physiology.
The Effect of Cholecystokinin on the Choledocho-Duodenal Mechanism.
- Arthur John Schaible, B.A., Valparaiso University, 1930. Anatomy.
A Quantitative Study of the Nerve Fiber Content in the Optic Nerve of Mammals.
- Erwin Ralph Scott, B.S., University of North Carolina, 1931. Geology and Geography.
Structural Control of Ore Deposition in the Upper Mississippi Valley Lead-Zinc District.
- Randall George Sprague, B.S., Northwestern University, 1930. Physiology.
Blood Sugar Response of Normal and Depancreatized Ducks to Various Autacoids.

Master of Science in Journalism With Titles of Theses

- Floyd Gorden Arpan, B.S. in Journalism, Northwestern University, 1933.
An Analysis of Modern Newspaper Crime Reporting in the United States, with special reference to the effects of crime news upon newspaper readers. (Written in collaboration with Halvor Boone Michelson.)
- Edward Winston Groshell, B.S. in Commerce, Temple University, 1933.
Editorial Policy and Public Opinion.
- Halvor Boone Michelson, B.S. in Journalism, Northwestern University, 1933.
An Analysis of Modern Newspaper Crime Reporting in the United States, with special reference to the effects of crime news upon newspaper readers. (Written in collaboration with Floyd Gorden Arpan.)
- Charles Henry Nathan, B.S. in Journalism, Northwestern University, 1933.
The Art of Dramatic Criticism and Its Relation to the Drama of America and to Commercial Production.
- Donald Roush Steele, B.A., Wilmington College, 1930.
What Newspaper Readers Read—an Investigation of Editorial and Advertising Appeal in the *Daily News-Journal*, Wilmington, Ohio.
- Marion McDermand Stone, B.A., University of Wisconsin, 1924.
A Survey of Secondary School Journalism in the Central States.
- Lloyd Milton Wendt, B.S. in Journalism, Northwestern University, 1931.
A Study of the Colonial Newspaper as a Force in the American Revolution.
- Edgar Yinger, Jr., B.A., Trinity University, 1933.
The Relationship of the Radio and Newspaper Industries with Trends and Recommendations.

Bachelor of Arts (Honors Degree)

- | | |
|----------------------------|----------------------------|
| Ruth Janet Badgley | †Nadia Marie Naumann |
| Rosamond Pendleton Brown | ‡Louis Carl Nettelhorst |
| Grace Sarah Carlson | ††Amelia Browne O'Neal |
| †Doris Wheeler Clement | ‡Janet Eleanore Peterson |
| †Margot Elizabeth Cutter | †Maxine Musette Rerick |
| †Marion Ruth Fisher | ‡Carol Oscar Sands |
| ‡Elden Genitis | ††Emily Florence Schubach |
| ‡Katherine Gridley | ‡Dorothy Jane Snyder |
| ‡Martha Mary Hachmeister | ‡Virginia Viola Speirs |
| ‡Jane Elizabeth Hupman | †Cecile Dorothy Stern |
| ‡Dorothy Waller Hutchinson | †Betty Katheryn Stout |
| †William Hynds | ††Mary Caroline Stults |
| ‡Dorothy Elizabeth Johnson | ‡Luther Wayne Tansil |
| ‡Helen Elisabeth Maloney | ‡Jean Miller Thomas |
| ‡Beth McGauley | ‡Marjorie Sue Van Evera |
| ††Wilda Louise Miessner | ‡Ruth Anna Wegat |
| ‡David Davis Morris | †Anne Marie Forrest Welch |
| | ‡Florence Lorena Wilcoxson |

Bachelor of Arts

- | | |
|------------------------|-------------------------|
| Alice Jane Austin | Evelyn Foster Christian |
| Margaret Florence Bird | Philip James Collias |
| Nancy Hale Blodgett | Virginia Jane Cornwell |
| Barbara Ray Bordwell | Ruth May DeBoer |
| Dorothy Elisabeth Boys | Emily Isabelle Dorgan |
| †Alberta Frances Brown | Margaret Florence Edler |
| ‡Beatrice Burke | Paul Holding Elmen |

†With Distinction.

††With Highest Distinction.

Lois Conkling Fannin	†Charis Marpessa Murley
Kent Fitz-Gerald	Mary Louise Neece
Arthur Robert Forster	Oliver Martin Olson
James Giffen Franz	†Florence Lois Ott
Helen Louise Froelich	Jane Owen
Margaret Nell Geister	June Elizabeth Patton
Oscar William Goepner	Anna Persons
Leon Hefter Gray	Mildred Marie Peters
Dorothy Frances Gunderson	Paul Bernard Powell, Jr.
Andrej Haensel	Florence Doris Rabin
Doris Elizabeth Hagen	Florence Jeannette Reddington
Wilhelmine Elizabeth Harnstrom	Frances Elizabeth Ritter
Ruth Elliott Hayes	Charles Robert Rudolph
John Sanford Heuss	John Andrew Rutledge
Janet Elizabeth Hill	Ruth LeBaron Rutledge
Kenneth MacLeod Hindley	Albert Kelley Sawyer
Virginia Stevens Hitchcock	Muriel June Schrage
†Jean Hoch	Richard Charles Sheldon
Dorothy Katherine Hoge	Marjorie Ruth Sherman
Norman Blodgett Holmes	Mary Alice Shriver
Kathryn Margaret Housley	Gertrude Frederica Sieber
Alice Elizabeth Lange	Roberta Bennett Smith
Weldon Carlos Leahy	Sarah May Smith
Sidney Morton Libitsky	†Eleanor Louise Spooner
William Harry Lytton	Nancy Winslow Squire
Laura Carolyn McCarty	Dorothy Margaret Taggart
James Rodger McColl	Margaret Mary Thomason
William Arthur McCurdy	Marie Caroline Tofft
Arthur Tuttle McIntosh, Jr.	Frances Edith Towler
Louise McNary	Joyce Elizabeth Warner
Lorraine Meister	Mary Ella Welsh
Wallace McMahon Mitchell	Elizabeth Patricia Wheatley
Robert Brearley Moore	Janet Willard
Muriel Morrison	Margaret Julienne Wilson

Bachelor of Science (Honors Degree)

Pearl Bankman	Dorothy Sophie Jarchow
Stanley David Bernstein	John Kenneth Johnson
Mary Elizabeth Carper	†Jack Donald Laux
†James Cuffey	Ruby Lazaretti
†Helen Elizabeth DeLong	Eileen Mary Moran
†Robert Marx Dreyer	Hazel Olive Murphy
Oliver Hervey Duggins, Jr.	Miriam Oiring
James Turner Emery	Jean Mary Skelly
James Jack Forsythe	Arthur Lytle Spalding
†John Frederick Gall	Frederick Oscar Westfall
Mary Louise Heald	John Carl Wollwage
Katherine Helen Heinig	David Lufkin Wood
Marguerite Francis Heron	Gilbert Forrest Woods
Florence Margaret Jakes	Henrietta Wright

Bachelor of Science

Rebecca Knowles Ainsworth	Mildred Helen Baumrucker
Gabriel Almond	Louis Berks
†David Fleetwood Anderson	Ferdinand Victor Berley
Leonore Eugenie Auer	Wayne Raymond Bettner
Marjorie Alberta Barnes	William Block

†With Distinction.

Charles Kenneth Bobinette
Joseph William Bolger
Ethel Bornhoeft
Bernard Joseph Brady, Jr.
Marion Harriet Brailsford
Helen Louise Brown
George William Burhop
Vivien Buser
James Patrick Campbell
Edward George Carlisle
Pauline Frances Cassell
Theron Baker Childs
Harold Woods Christy
Kenneth Raymond Coe
Bertha Marie Cohen
Ruth Helen Collette
Dan Henry Cooper
Marjorie Jane Cooper
Albert Coulon
Charlotte Elizabeth Cowser
Richard Stearns Cutter
David Newton Danforth
Cora Elisabeth DeBoer
Clint Goddard Dederick
Eugene Ludwig deKieffer
Lawrence Eugene Denman
Helen Anna DeVries
Ruth Isabella DeWolf
Walter Francis Dillon
Ernest Alexander Doud
Suzanne Douglass
Margaret Anna Dutcher
Edward Lawson Dyer
Albert Dudley Early II
Edmund Franklin Egan
John David Evans
Elizabeth May Farmer
Alice Winnifred Feakins
Harold Henry Fink
Donovan Byrne Foote
Norma Virginia Fornaciari
Goldie Geraldine Goldstein
Louise Grandy
Nell Griffith
Marana Morgan Halstead
Ann Louise Hankins
Gladys Lisetta Hartenbower
Charles Frederick Henderson
Virginia Anne Herzog
Arthur Raymond Highland
Amelia Hirsch
Dolly Jane Hudson
Robert Parker Ireland
Judith Miriam Isaacs
Oliver Arthur Jahn
Earle Lamar Joyner
Betty Jane Keck
Faith Ardys Kuhlman
Louis John Kurten
Daniel Deacon Lanning
Marjorie Frances Lasker
Gilbert Napoleon Lassar
Mildred Louise Leritz
Joseph Liebling
Edith Verna Logerquist
Nell Edenton Low
David Lennart Marcellus
Julius Maynard Marks
Byron Clyde Marlowe
Alfred Castle Martin
Ruth Homer Maughn
Helen Isabelle McGarry
Cornelia Jean McNary
Louise Adeline Megley
Walter Edwin Mertins
Alice Moss Metz
Howard William Miller
Kenneth Walter Moeller
Donald Kenneth Carter Mongeau
Lawrence Ben Murdock
Mildred Helen Naumann
Mary Cathryn Niestadt
Dorothy Norton
James Edgar O'Hair
Patricia Oliver
Charles McComb O'Neill
Bernice Janet O'Pizzi
Hazel Leslie Orr
Sarah Elizabeth Page
Karl John Palmberg
Jane Margaret Parks
Louise Walter Parks
Robert John Peterson
Florence Anna Pipenhagen
Raymond William Pitman
Arthur Pomper
Randolph Bernard Putman
Malcolm Abraham Read
Mary Lou Reardon
Juliet Dorothy Rolle
Richard Rossman
George Clark Roth
Thelma June Rovetz
Elisa Francis Ruiz
Joseph Herman Sagi
Edwin Wells Sale
John Lehle Savage
Geraldine Jean Schaddelee
Vernon Kenneth Schumann
Dorothy Lucile Sebree
Edgar Howard Shafer
Harold Maier Shaffer
Harrison Gilbert Shearon
John Edwin Shields
Janet Sorkin Siegel
James Hubert Skiles, Jr.
Jane Dolbear Smith
Janet Smith
Robert Herman Smith

Charles Frederick Southward, Jr.
 Edward Spoerer
 Edgar Arvid Sprogis
 William Jamieson Stellman
 Alice Irene Stone
 Beatrice Edythe Storms
 Mary Louise Strock
 Jean Sudduth
 Thomas Edward Sullivan, Jr.
 Frank Calvin Sutton
 Donald Chester Swanson
 Helen Marjorie Swanson
 Vincent Francis Swanson
 Frederick Wagner Thorne

Alexander Topchefsky
 Milton Henry Tuttle
 Rex Perry Uncapher
 George Ury
 Andrew Valentine
 Martin Davis Verhage
 Edward Edwin Vivirski
 Robert Morgan Watrous
 Mary Ellen Westfall
 Henry Churchill Williams
 Jean Frances Whitaker
 William Albert Whittier
 Erie Will Witcpalek
 Helyn Vivian Zal

Doctor of Medicine

Robert Arundale Allen
 Gale William Anderson
 Charles Albert Arneson
 Harold Lyle Bacon
 George Alvin Bakke
 Cecil Kolb Bender
 James Hallam Bennett
 Ruth Amelia Blount
 Wallace Borgman
 Russell Theodore Bothe
 Otto Charles Brantigan
 Wallace Emery Bray
 Kenneth Ross Brown
 Weldon Kimball Bullock
 Robert Manning Carr
 William Theodore Casper
 Marion Helen Crumlish
 John Stevens Curtis
 James Fancher DeNaut
 Gypsie Junius Dobyns
 Lancelot William Eller
 Mark Morris Exley
 Robert Hewitt Feldt
 Victor Dayman Fergusson
 David Fisher
 William Jesse Ford
 Samuel Ewing Franklin
 Luke Denis Garvin
 Edward Erwin Glashagel
 Edmund Arthur Gorvett
 David Marshall Grantham
 Harry James Grossman
 Charles August Gutzmer
 Alexander Halperin
 Kuno Hammerberg
 Ira Eugene Harris, Jr.
 Camille Jack Harrison
 Albert Donald Haug
 William Carey Hedgpath
 Herbert Otto Helmkamp
 Edward Thomas Hougen
 Frank Marion Huff

Daniel Kyoo Hur
 Anson Garland Hurley
 Harry Jay Ireland
 Kyoichi Iwasa
 Floyd Houston Jergesen
 Russell Conrad Johnston
 Robert Wade King
 Clarence Herbert Koennecke
 Frank Philip Kraft
 Walter Frederick Kvale
 Ernest Wilbur Lander
 Elias Robert Leikind
 Lenier Arthur Lodmell
 Ignace Palmeri Lombardo
 Charles Amne Lusk, Jr.
 Saul Mackoff
 Otis Earl Marler
 Floyd Samuel Martin
 Howard Doane Mayers
 Edward Earl McCandless
 Robert Thatcher Morse
 Bernard Mortimer
 John Whitney Nesbitt
 Wendell Noall
 Joseph Edmond O'Donnell
 Bergein Marion Overholt
 Hubert Ryan Owen
 Peter Joseph Parisi
 Robert Miles Parrott
 Edward Beebe Payne
 William Charles Perkins
 Robert Thomas Phillips
 Jean Pilot
 John Hull Pribble
 Owen Wilfred Rhoad
 Simon Cyril Rubin
 Merchislaw Maurice Sarnecki
 Mildred Evelyn Schellig
 Dwight Ferdina Scott
 Harry Vaughn Scott
 Howard Bruce Shorbe
 Freid Lynn Smith

Robert Sohlberg
 Clarence Arthur Splithoff
 Edwin Hart Terwilliger
 Virginia Trelease
 Francis Kenneth Waniata

Frederick George Zietlow

Harry Allen Warren
 George William Waters
 Victor Williams
 Frank Jonassen Winget
 Chester Raymond Zeiss

Bachelor of Medicine

Arnold Lorentz Ahnfeldt
 Royal Sykes Anspach
 John Ashworth
 Elwood Erwin Baird
 Shelby Garnett Bale
 Norton George Becker
 Spencer Alexander Bell
 Louise Wilhelmina Bewersdorf
 Earl Edward Bigler
 James Derwin Bradley
 Ashley Moss Brand
 Landis Gold Brown
 William Rudolph Broz
 George Joseph Budd
 †Paul Haskell Burgert
 James Hampton Byerly
 William Turner Bynum
 Herbert Thurman Caraway
 Ira DeLos Clark
 Jane Stickney Connell
 Merle Edmund Cosand
 William Marshall Covode
 Stuart Peyton Cromer
 George Raymond Cunningham
 Florian Pierce Cuthbert
 Boston M. Day
 Frank Karstens Dean
 Thomas Carter Dougless
 John Fred Eggers
 Lawrence Joseph Erlandson
 Robert Edward Fallis
 William Troy Felts
 Ellen Elizabeth Ferengul
 Victor Dayman Fergusson
 James William Firoved
 Frederick William Fitz
 John Chisholm Fitzpatrick
 Luke Denis Garvin
 John William Geehan
 William Frederick Geittman
 Joseph Warren Gibbs
 Paul Kenneth Gieser
 Donald Mountz Green
 William Alexander Greene
 Clayton Bruget Gunderson
 Ira Eugene Harris, Jr.
 William Lee Harris
 Camille Jack Harrison
 Melvin Greenhalgh Hart
 Charles Heilman
 William von Rohr Heise

William Evans Hersee
 Daniel Kyoo Hur
 Josephine Hinrichsen
 Leland Richard Keagle
 Jack Theodore Kemp
 Joseph Henry Kiefer
 Robert Wade King
 Grant Willey Lee
 Wilton Moore Lewis
 Robert Green Libby
 Howard Avery Lindberg
 George Louis Maison
 Kenneth John Malmberg
 Louis Kenneth Mantell
 Francis Whitney Martin
 John Martin, Jr.
 Samuel Sears Mathews
 Earl Nadeau Mathis
 Gordon Berge McNicol
 Glenn Emmet Millar
 Milo Crestfield Moody
 Bernard Mortimer
 Axel Kristinius Olsen
 Douglass Winnett Orr
 George Mason Parker
 Paul Larimer Pascoe
 Stanley Clare Penzotti
 Theodore L. Perrin
 †Robert Gaddis Price
 Irving Puntenny
 Joseph Walter Rastetter
 Prentiss Edgar Reid
 Clair Malcolm Rice, Jr.
 Richard Martin Ribley
 Charles James Roberts
 Roger William Robinson
 Thurman Morehouse Rogers
 Arthur John Schaible
 Francis Dunning Shanley
 Willis B. Shepard
 James Duane Sleight
 Ernest Vernon Smith, Jr.
 Rodney Harrison Snow
 Daniel Snyderacker
 Israel Sonenthal
 Marvin Ernest Speer, Jr.
 †Randall George Sprague
 Fred Soeffner Stahmann
 Calvin Floyd Stone
 Roy Laver Swank
 Theodore A. Teitgen

†With Distinction.

Harry Edward Thompson
Francis Adams Thorpe
William Howard Tousey
Louis Dysart Vaughn
Charles Albert Vedder
Fred Barton Vescelus
Walter Lyle Voegtlin

John Loren Washburn
George King Wassell
George William Waters
Edwin Alexander Weistein
Frederick Herman Wolf
Hobart Huston Wright
Donald Holly Wrork

Bachelor of Science in Medicine

Donald Herman Atlas
Raymond Edwin Bartelson
John William Hawser
Nelson Briggs Jack
Jean Rea Maison
Franklin Braidwood Mead

George Mason Parker
Edward Francis Ritter, Jr.
Robert Shegog Sandilands
Israel Sonenthal
Fred Lee Steffey
Robert Nicol Trapp

Vito Vighi

Master of Laws With Title of Thesis

Charles Clemens Ulrich, LL.B., University of Illinois, 1933. Digesting the Law.

Juris Doctor

Zeamore Abraham Ader
Edward Samuel Altersohn
John Ezra Baker, Jr.
Max Joseph Becker
Grant Leverett Bowen
Robert Samuel Burrows
John Byrne Chamberlin
Roger Roy Clouse
Charles Stickney Connell
Irving Harris Cooper
Charles Wesley Cross
Benjamin Maurice Eddin
Maurice Marcus Feuerlicht
Albert Jacob Feigen
Cassin Francis Graham
Milton Hefter Gray
Robert Lawrence Grover
William Lyman Guild, Jr.
Stanley Robert Hauseman
Albert Orren Hoffman
Charles Arnold Holtz
Harry Raymond Horrow
Otto Kerner, Jr.
Charles Henry Gallwey Kimball
Gerard Anthony Koch
John Knox
James Garfield Lemon, Jr.
Ralph Howard Lockwood
Lloyd Merrill McBride
Harold Carl Miller
John Kranz Notz

John Morris O'Connor, Jr.
Richard Sloan Oldberg
Laurence Elmer Oliphant, Jr.
Charles Abbott Phillips, Jr.
Leigh Shaw Plummer
William Aloysius Redmond
Clarence Clark Rhoads
George Bartlett Rogers
Remigio Baltazar Ronquillo
Thomas Anthony Ryan
Lewis Schlesinger
Leroy Kenneth Schulthess
Edward George Schultz
Miriam Selker
James Shannon
Gilbert Richard Sheldon
George Walter King Snyder
Bernice Spitalny
Fredric Harrison Stafford
Bernard Stein
Charles Bennett Stephens
Lester Stone
Oscar Tenenbaum
Bertram Warner Thayer
Anthony Casimir Tomczak
Harold Weinstein
William John Wenger
Richard Walleser West
Marshal Wiedel
Robert Thomas Wright
Karl Yost

Austin Manlove Zimmerman

Bachelor of Science in Law

Edward Franklin Arnolds	Edward Bernard Meyercord
Irving Lloyd Berkson	Raymond Leon Rusnak
Margaret Floyd	Judson Samuels
Albert Orren Hoffman	Bernard Jay Schaffner
James Chartrand Hollahan	Clifford Ernst Schmidgall
David Martin Jacobson	Bruce Liston Simpson
Clarence George Lambesis	Robert Julius Spiegel
Gerald Frederick White	

Civil Engineer With Titles of Theses

- Harold Chester Crumpacker, B.S. in Engineering, Northwestern University, 1933. Application of the Slope Deflection Method to the Rigid Frame Bridge with Variable Moment of Inertia.
- Zetto Arnold Faulkner, B.S. in Engineering, Northwestern University, 1933. Application of the Slope Deflection Method to the Rigid Frame Bridge with Variable Moment of Inertia.
- David Henry Goldblatt, B.S. in Engineering, Northwestern University, 1933. An Analytical and Experimental Determination of the Distribution of Load in a Reinforced Concrete Column after an Elapse of a Period of Time.
- Wilfred James Huelskamp, B.S., United States Naval Academy, 1929. An Analytical and Experimental Determination of the Distribution of Load in a Reinforced Concrete Column after an Elapse of a Period of Time.
- Henry Joseph Meier, B.S. in Engineering, Northwestern University, 1932. Investigation of the Action of Compressive Steel in Concrete Columns under Sustained Load.
- Bruce Warren, B.S. in Engineering, Northwestern University, 1933. A Study of the Effects of Shrinkage and Plastic Flow on Stresses in Reinforced Concrete under Eccentric Load.
- John Joseph Ryan, B.S. in Engineering, Northwestern University, 1933. A Study of the Effects of Shrinkage and Plastic Flow on Stresses in Reinforced Concrete under Eccentric Load.

Electrical Engineer With Titles of Theses

- James Aram Boyajian, B.S. in Engineering, Northwestern University, 1933. Theory, Design, and Operation of Power Mercury Arc Rectifiers.
- Joseph Francis Condon, B.S. in Engineering, Northwestern University, 1933. A Study of Television, 1934.
- ††Fred Jacob Zeleny, B.S. in Engineering, Northwestern University, 1933. Prediction of Transients by Heaviside's Expansion Theorem and Oscillographic Verification.

Mechanical Engineer With Titles of Theses

- Donald Charles McGrane, B.S. in Engineering, Northwestern University, 1933. The Design, Construction, and Test of an Internal Combustion Engine.
- Edward Frederick Obert, B.S. in Engineering, Northwestern University, 1933. The Design, Construction, and Test of an Internal Combustion Engine.

††With Highest Distinction.

- Melvin Edward Remus, B.S. in Engineering, Northwestern University, 1933. The Design and Construction of a Fan Dynamometer, and the Determination of Its Load Characteristics.
- John Young Richards, Jr., B.S. in Engineering, Northwestern University, 1933. An Investigation of the Design, Construction, and Operation of High Speed Engine Pressure Indicators.
- Irving Paul Robbins, B.S. in Engineering, Northwestern University, 1932. The Performance of Centrifugal Pumps as Exhibited by Their Characteristic Curves.

Bachelor of Science in Engineering

Elmer Arthur Anderson	William Lawrence Lomax, Jr.
James Stuart Anderson	Herman Marcus Mapelli
Howard Francis Brady	Philip Mendelsohn
Burton Gates Beamer	††James Moffat Mitchelhill
Donald Herbert Brewer	Clarence Harold Morris
Jack Enock Clark	Roy Wilbur Munson
Cecil Thomas Cox	Charles Patrick O'Connell
William John Dahlgren	Herbert Shaw Philbrick, Jr.
Gordon Addison DeCoudres	Francis Harman Piepmeier
Peter Nicholas Gammelgard	Robert Lee Plummer, Jr.
Harold Joseph Goers	Francis Everett Richardson
Walter Ferdinand Hagestad	Thomas Charles Smith
Elmer James Hawk	Argus Kemp Stein
Benjamin William Knauss	Harry Louis Storch
Scott Wike Hazen, Jr.	Andrew Joseph Vancanneyt
Wilbur Henry Kordt	Elliott Murray West
Ove Arthur Langhus	James Brede Wilkie

Master of Science in Dentistry With Titles of Theses

- James Kellog Betty, D.D.S., Northwestern University, 1932.
The Use of Ultraviolet Ray Therapy on Infectious Lesions of the Oral Cavity.
- Stanley William Clark, D.D.S., Northwestern University, 1916; LL.B., Chicago Kent College of Law, 1925.
The Role Played by Hydrogen Ion Concentration in Buffered Procaine Solutions with Reference to its Effect on Tissue Reactions.
- Robert Franklin Deebach, D.D.S., University of Michigan, 1923.
A Clinical Study of the Healing Process Following the Removal of Teeth Where Injury Greater than that Sustained in Simple Extraction is Involved.
- Fernando Jorge Brenes-Espinach, Atlanta-Southern Dental College, 1933.
A Study of the Surgical Treatment of Parodontosis.
- Frank Edward Frates, Jr., D.D.S., College of Physicians and Surgeons, 1933.
The Application of Ozone in the Treatment of Chronic Suppurative Pericementitis and Vincent's Stomatitis.
- Loren Milligan Fray, D.D.S., University of Pittsburgh, 1928.
A Clinical Study of Thiocaine Borate for Dental Operations.
- Floyd Eugene Grover, D.D.S., Northwestern University, 1932.
A Study of the Upper Third of the Face in Relation to Age, the Cephalic Index, and the Ratio of the Porio-Nasio-Prosthion Triangle.
- José Aurelio Ortiz C., D.D.S., Baltimore College of Dental Surgery, Dental School, University of Maryland, 1933.
A Clinical Study of the Healing of Uncomplicated Extraction Wounds.
- Earl Lemuel Richey, D.D.S., University of Iowa, 1908.
Full Denture Construction and Its Relationship to Facial Form and Esthetics.

††With Highest Distinction.

- Peter Joseph Slazinski, B.S., University of Detroit, 1923; D.D.S., University of Michigan, 1927.
Physical Properties of Plastic Base Plate Materials.
- James Sincock Stokoe, D.D.S., Northwestern University, 1931.
The Applicability of Neo-Synephrine when Used in Conjunction with Local Anesthetic Solutions.
- T. Irene Sundvall-Hagland, "Student-examen," Uppsala Private Gymnasium, Uppsala, Sweden, 1922; L.D.S., State Dental Institute, Stockholm, Sweden, 1926.
A Clinical Study of Occlusion-Conditions following the Simultaneous Extraction of the Four Permanent First Molars.
- Herbert Wesselhoeft, D.D.S., Northwestern University, 1924.
Physical Properties of Soldered Joints in Orthodontic Appliances with Especial Reference to Heat Treatments.

Doctor of Dental Surgery

- | | |
|--------------------------|--------------------------|
| James Dean Ash | Charles Henry Lloyd |
| Conrad Hardy Baldwin | Raymond Oliver Loy |
| Fred Palen Barnhart, Jr. | Edmund McMahon |
| Edward Arvill Baumbach | Katsuyoshi Matsukawa |
| Jack Ray Benton | Harry Pascoe Maxwell |
| William Gibbons Burdett | Edgar Tilton Moseley |
| Dean K. Christensen | Walter A. Herman Mosmann |
| James Clifford | Kent A. Nebeker |
| Willard David Crapo | Robert Park Neff |
| Axel Carl Eckman | Carl Gunnar Pearson |
| George Lawrence Englert | Axel Lorrell Pedersen |
| James Vincent Finley | Harold Edwin Pinkerton |
| Jack R. Flanagan | John Arthur Reichert |
| Anthony Albert Franko | Edwin John Richter |
| Warren Gerber | Juan Rivero |
| Herman Lewis Goldstein | Jack Jacob Rozen |
| Leonard J. Gregoline | Elmer Ralph Ruthsatz |
| Grant D. Harriman | Harry Harsden Schaefer |
| Irvin T. Harris | Paul August Schmidt |
| Henry Horwitz | Carl Louis Sebelius |
| Ernest Paul Hudec | Arthur Bohuslav Siml |
| Clarence Henry Hughes | Herbert Bryan Smith |
| Elmer M. Imber | Lanchester Herbert Smith |
| Ewald Anton Iwick | Glenn Flave Sulser |
| Samuel Kanter | Albert John Tanis |
| Wesley Merrill Kirts | John Robert Thompson |
| George Melroy Kramer | Alfred Edwin Tuell |
| Max Kuharich | Ashton Eugene Wick |
| Albert B. Larson | Sonia Rockmond Wojniak |
- Isadore Victor Wolf

Bachelor of Science in Dentistry

- | | |
|--------------------------|------------------------|
| Fred Palen Barnhart, Jr. | Irvin T. Harris |
| Jack Ray Benton | Henry Horwitz |
| William Gibbons Burdett | George Melroy Kramer |
| James Clifford | Harry Pascoe Maxwell |
| Willard David Crapo | Carl Gunnar Pearson |
| Anthony Albert Franko | Harry Harsden Schaefer |
| Leonard J. Gregoline | John Robert Thompson |

Dental Hygienists

Lois Kathryn Bray	Barbara Farrington Russell
Margaret Elizabeth Crough	Kathlyn Rowena Shain
Emily Ann Hudson	Helen Marie Spangenberg
Helen Katherine Lidberg	Marjorie Elizabeth Thornton
Margaret Mary McAndrew	Dorothy Thurston
Helen Elizabeth Miller	Betty Virgene Warder
Frances Roach	Edith Bernadine Wolfe

Master of Music With Titles of Theses

Margaret Allison Bonds: B. Mus., Northwestern University, 1933.
 Elizabeth Dorine Bonner: B. Mus. Ed., Northwestern University, 1931.
 Austin Ellsworth Coggin: B. Mus., College of the Pacific, 1932.
 Hilda Elrod Humphreys: B. Pub. Sch. Mus., Indiana University, 1931. Choral Music in the Senior High School.
 Harlo Edward McCall: B. Pub. Sch. Mus., University of Wichita, 1932. Instructional Guidance for Instrumental Teachers.
 Mary Catherine Murphy: A.B., Jamestown College, 1930.
 Helen Lathrop Polley: B. Mus. Ed., Northwestern University, 1927. Non-Syllabic System of Teaching Sightreading.
 Gracia Anne Robinson: B. Mus. Ed., Northwestern University, 1931.
 John Walter Schaum: B. Mus., Marquette University, 1931.
 David Sterling Wheelwright: B. Mus., Northwestern University, 1928.
 George Bradish Williston: B.A., Ohio Wesleyan University, 1923.

Bachelor of Music

Valeria Frances Chap	Helen Amelia Horton
Frank Telfer Cheesman	Margaret Louise Lennox
Elizabeth Dunn	Ruth Caryl Ricketts
Frida Dorothy Gutstein	Robert Paddock Sheldon
Genevieve Pearl Willard	

Bachelor of Music Education

Clifford Arthur Berge	Millie Pauline Johnson
Peter Freeman Burkhalter	Wilberta Lavina Marie Kaemper
Helen Virginia Cleaveland	Jessie Villa Mangrum
Martin Conrad Dahlberg	Gladys Adelaide McKirnan
Ruth Marion Davidson	Paul William Peebles
Lorna Frema Duling	Auguste Eugene Raspillaire
Katherine Koons Ellis	Wendell Sanderson
Gladys Cornelia Gewe	Smith Brinley Shaw
Ruth Emeline Graves	Clarice Gertrude Shoffner
Margaret Lucile Gum	Jennie Mildred Smith
Marian Ruth Hartung	Fritz James Wolff
Berneice Kathryn Hill	Lucile Geneva Zulliger

Master of Business Administration With Titles of Theses

William Hilmer Ahlenius, A.B., Illinois Wesleyan University, 1930: The Methods of Marketing Domestic and Commercial Oil Burners in the United States.
 Bernhard Stanley Berge, B.S., Northwestern University, 1932: Recent Tendencies in Building and Loan Practice.

- William M. Bolton, B.S. in Commerce, Northwestern University, 1930: Bank Audits and Examinations.
- Ronald Mark Brown, B.S., University of Illinois, August 1931: Cooperative Marketing of Live Stock Under the National Live Stock Association.
- Troy Albertus Chapin, Jr., A.B., Illinois College, 1932: Budgetary Practices in Manufacturing.
- Noyes David Farmer, B.B.A., Boston University, 1918: Chain Store Movement (with Particular Reference to Financial Management of Six Food and Grocery Chains).
- Walter Atherton Foy, Ph.B., Yale College, 1925: A Study of Some Defaulted Real Estate Securities in the Chicago Area in 1932.
- Walter William Glaeser, B.B.A., University of Washington, 1932: The Voluntary Domestic Allotment Plan as an Agricultural Relief Measure.
- James Cecil Holland, B.S. in Commerce, Bowling Green College of Commerce, 1929: Cotton Seed Oil Mill Cost Accounting.
- Franklin Weeks Jones, A.B., Harvard College, 1925: The Significance of the Swope Plan as an Attempt Toward Industrial Stabilization.
- John Willis Ladd, B.S. in Printing, Carnegie Institute of Technology, 1933: Advertising Agency Compensation As It Pertains to the Small Agency.
- Ellis Dean McFarland, B.S., University of Illinois, 1914: A Systematic and Organized Presentation of Statistical Data Relating to the Operation of Chicago Banks, 1924-1931.
- Felipe Bacudo Ollada, B.B.A., University of Manila, 1929: The Budget System of the Philippine Islands.
- Gerald Bruce Tallman, B.A., Washburn College, 1933: Air Express, A Study of the Development of the Transportation of Goods by Air.
- Kenneth Lodell Warren, A.B., Wabash College, 1931: Common Stocks as Trust Investments.
- Robert Cicero Weems, Jr., B.S., Mississippi State College, 1931: The Effect of Different Methods of Bank Taxation Upon the Security of Depositors' Funds.

Bachelor of Science in Commerce

- | | |
|-------------------------------|---------------------------------|
| James Seth Adams, Jr. | Theodore John Christensen |
| Howard Scott Allen | Raymond Clausen |
| William Chilson Alsover | George Ray Cofoid |
| Bernard Franklin Angell, Jr. | Forrest Cogswell |
| Roy Augustson | Frederick David Cohen |
| John Barnes | Charles Kline Coleman |
| Kendall Elliott Barnhill | Charles William Conner |
| Mack Franklin Beaudoin | Maurice Arthur Cook |
| Erwin William Bentley | Randell Cook |
| Joseph Paul Blank | Richard Thompson Cragg |
| John William Bootsma | James Crolus Crum |
| Harry Robert Bornhoeft | Robert Davidson Cunningham, Jr. |
| William Emil Bossart | John Warner Curtis, Jr. |
| James Lyons Bowen | John Elbridge Cushman |
| ††Albert Julius Bows, Jr. | Ralph Vernon Dawe |
| George Veatch Brown | †Rosalie Clara Derra |
| ††James Edwin Brown | Henry Ward Dyer |
| Stanton Brumfield | Alfred Henry Egan |
| Oliver Oscar William Burglund | John William Fay |
| Carl Louis Burkart | Frederick Allan Fielding |
| Wilbur Kirkton Bush | Bertha Edna Fietz |
| Ernest Edward Butow | †Marvin Mandel Finder |
| John Birge Byers | Carl August Fischer |
| Jasper Allen Calder | John Merritt Fisher |
| Edgar James Catlin | Myron Joseph Forman |

†With Distinction.

††With Highest Distinction.

Donald Lloyd Ganzhorn	Herman Heise Petersen
William Lyman Graham	Grant Edmond Phillips, Jr.
††William Addison Grigsby, Jr.	Jean Elizabeth Plate
Kenneth Frederick Gross	††Lester McConnico Ponder
Mary Louise Hanink	Norval William Postweiler
Cornelius Hannon	Thomas Weitzel Procter
John Allen Heald	Richard Julius Radebaugh
Richard Dale Hebb, Jr.	Ernest Morse Radford
Edward Lester Holtz	Robert Radlove
Darwin Austin Holway	James Leonard Reinsch
Joseph Horvath	William McDonald Riley
Warren Eugene Huguelet	Harlyn Jacob Ring
Robert Edward Huse	Donald Adolphus Robertson
Harold Samuel Jacobs	Frances Stella Rogalski
Shirley Jacobson	Alvah Rogers
Arthur Marx Jens, Jr.	Evered Earl Rogers
George Alexander Karres	Aaron Rosenberg
Dan Albert Kaufman	Richard Weeks Ross
Culver Joseph Kennedy	William Byrum Routt
Audley Kip Kinder	Louis Bennett Rubio
Harold Keith Kittrell	Ervan Dudleigh Ruegsegger
Robert Fawcett Kurrel	Ralph August Schewe
Henry Kuessow Kyas	William George Schmus
Harvey Gram Larson	Charles Richard Schroeder
John Selzer Latta	Frederick Stiehle Schudel
John George Lazaros	Carson Schuler
Frank Hampton Lennox	Edward Joseph Sheahan, Jr.
Frank John Levin	Frank Wellman Shriver
Gilbert Hugo Lindgren	Edward Siegel
Richard Joseph Linehan	Philip John Slattery
Edwin Francis Luther	Conrad Alfred Smart
Frank Lawson Macleod	Robert Frederick Smith
Julius Herbert Marling, Jr.	Bunne Berniece Sonnenfeld
†William Terry McClintock	Gwendolyn Koller Sorkin
Ralph James McGinnis	Dorothy Marie Stants
Harry Braconier Mc Innes	Gilbert Stecker
Elizabeth Catherine Merrill	Robert Burke Sturtevant
Robert Joseph Michaels	John Charles Svec
Olive Clare Miller	William Johnson Swan
†Sydney Miller	Jack Thomas Sweitzer
Harry Allison Mitchell	Joseph Bostwick Taylor
Anthony Stephen Moha	Robert Henry Thayer
George Edward Mudra	Fred Trainor
John Stephan Nagel, Jr.	Anton Otto Turek
George Bohumil Nekolny	Josephine Ingalls Twiss
Frederick Walton Nichols	Lester Elmer Uhler
Henry Olyniec	††Fred Thomas Vedder
Frank Joseph O'Neill	George Venca
William Robert Overbeck	Vincent Cecil Walsh
Richard Lee Paddock	Frank Howard Waskow
††Richard Moscrops Paget	Clifford Frederick Weake
Robert Parkans	Earl Wechter
Stirton Brown Parker	Róbert Vincent Wilcox
††Sherrill Alan Parsons	Eroll Woldemar Wilks
Phillip Pearlman	Melvin Earl Wolfe
Paul Pernecky	George John Zimmerman, Jr.

†With Distinction.

††With Highest Distinction.

Diploma in Commerce

Selig Altschul
 Michael A. Anglesano
 William Arndt
 Harold Watts Baird
 Robert Ball
 Raymond Basten
 Vernon Valentine Beach
 John Edward Beckman
 Marshall Bell
 Joseph Peter Bernd
 Louise Bott
 Selden Craig Brady
 Thomas Francis Brown
 John Bubul, Jr.
 James Irving Burril
 Walter James Calverley
 Anthony Colandrea
 Edward Joseph Collins
 Thomas Leo Connolly
 David Bernard Cunningham
 David Davidson
 Raymond Edward Dean
 Morris Ephron
 Belle Lee Eulenberg
 Howard Stanley Feige
 Gilbert Augustus Force
 Walter Robert Fuchssteiner
 Clarence Bernard Gels
 Harry Lee Grove
 Jerry Hajek
 Clifford John Heckert
 John Rupert Heinonen
 Bertha Margarethe Hogen
 Joe Fred Horwitz
 Ellis Grace Huizinga
 David Alexander Johnson
 Ben Kahan
 Earl Marvil Kaufman
 Harold Hollis King
 Howard Lapsys
 Maurice Lessing
 Nathan Richard Lieber
 Nathan Lipcovitz
 Jack Lisagor

George Leo Macha
 Donald Anthony Magliano
 Roy Edward Martin
 Henry Bernard McEntee
 Charles Arthur Merar
 Mack Jason Meyers
 Nathan Miller
 Robert Daniel Miller
 William Alexander Moore
 Frank Henderson Moss
 Lawrence Millard Mulvaney
 Rudolph Ernest Nickmann
 Robert Emery Obenland
 Clifford H. Rasmussen
 George Christian Rehm
 Maurice Albert Reiner
 Paul Harry Richman
 Carl Roeschlein
 Louis Romanek
 Albert Rose
 Aubrey Clay Roselle
 Maurice Albert Rosenberg
 Lillian Rovnick
 Seth William Rutzen
 Harold William Schaeffen
 Elmer Jessen Scheer
 Eric Edward Schwantes
 Alex Shaffer
 Wallace Borris Shlopack
 Charles Irl Simmerman
 Meyer Skolnick
 Emanuel Slotnick
 Joseph John Sroka
 Leonard Sterling
 William McKechan Stripling
 Robert Joseph Tansey
 George Tonn
 Alfred Gardner Trembly
 Reinhardt Julius Wagner
 Eli Paul Winkel
 Edward Joseph Wojtulewicz
 Irving Wolf
 Manuel Jacob Wright
 Harvey Yormark

Bachelor of Science in Journalism

Elizabeth Ruth Behl
 Alfred Bennett
 Julius Berman
 Benjamin Bernstein
 Helen Jeanne Blume
 Frank Lane Brunton
 Lucia Ellen Carr
 Arlene Odile Crouch
 Harold Elmer Green, Jr.
 Mayrie Anne Griffith
 Edward Cameron Hitchcock

Paul Christopher Hoffman, Jr.
 La Vonne Hoy
 Edward Hullinger
 Jessica Lucile Huss
 Joan Isham
 Lester Mathias Kaufman
 Hubert Naoman Kelley
 Nathan Krausman
 Ida Wallace Langlands
 Frank Brown Latham
 Glenn Leins

Harriett Rogers Minot	Mead Schenck, Jr.
Molly Murbach	Jessica Ellen Simons
Robert Canute Neuman	Donald Gordon Sink
Elizabeth Nicar	Revis Everette Sisney
†Lloyd Norman	Arden Nolan Snyder
Evelyn Grace Oberman	Eleanor Elizabeth Sproul
†Sylvia Pass	Elizabeth Mary Uhl
Lewis Steele Patterson	Marie Elaine Van Scoy
Hollis Farley Peck	Harris Henry Vennema
Harry Jerome Rainey	Bernard Richard Wohlgenuth
	Benjamin Louis Yablonky

Diploma in Journalism

Katherine Elizabeth Boyer	Elda Warekois
Raymond Thomas Prazak	Renier Wyers
Eugenia Schor	John Marshall Ziv

Master of Science in Speech With Titles of Theses

- Bonnie Gladys Ruth Hawthorne, A.B., University of Wisconsin, 1928. An Authentic Reproduction of Augustin Daly's "Under the Gaslight."
- Leon Lassers, Ph.B., University of Chicago, 1932. A Study of the Frequency of Occurrence of Certain Diseases, Operations and Other Phenomena in Eighty-Five Stammerers and One Hundred Normals.
- Gertrude Conley Moore, A.B., West Virginia University, 1928. An Analysis of a Speech Diagnostic Examination.
- Viggo Florian Victor, B.S., University of Utah, 1933. A Study of the Sources and Use of Historical and Literary Materials in the Speeches of Robert Green Ingersoll.
- Mary Worrell, B.S., University of Missouri, 1924. George Graham Vest, Orator and Statesman.
- Earl Raymond Wynn, A.B., Augustana College, 1932. An Authentic Reproduction of George Lillo's "The London Merchant."

Bachelor of Science in Speech

Gertrude Catherine Bader	Kenneth Clifton Higgins
Helen Bertrande Bates	Marjorie Aileen Hoffman
Virginia Jane Baylor	Mildred Margaret Johnston
Virgil Bergman	Dorothy Linnea Lahti
Ruth Bernstein	Corabelle Lund
Gladys Elaine Brandt	Roberta Ann MacIntosh
Jean Harland Braner	Patricia Lee Malsbury
Bernice Marie Brehm	Mae Ursula Marty
Doris Dot Dage	Berniece Aileen Miller
Madeline Jeanette Engelman	Gertrude May Morgan
Joanna Jane Fink	Norma Nierstheimer
Alberta Louise Friedland	Lorraine Alice Peterson
Florence Marion Glennon	Dorothy Helena Roberts
Edna Thomas Gordon	Donald Theodore Skinner
Gloria Gulager	Mildred Mardelle Stiegman
Nancy Ann Hale	Mary Elizabeth Townsend
Eulalee Hart	Juliana Vose
Leona Lucille Hartman	Loretta Elizabeth White

†With Distinction.

Master of Science in Education With Titles of Theses

- Godfrey Tryggve Anderson, A.B., Broadview College, 1931. Curriculum Content and Teaching Procedures in the Social Studies in Selected Secondary Schools.
- Nina Bickle, B.S., University of Minnesota, 1921. The Influence of Vocal Science in the Evolution of Methods of Voice Training in Speech and in Singing.
- Joseph Conrad Chapman, B.S. in Educ., Northwestern, 1933. The Organization of Twenty-Five Negro High Schools with Respect to Certain Selected Features.
- Mildred Mae Clarkson, B.S.M., James Millikin University, 1931. Current Practices of Teachers in Directing the Study Activities of High School Students in History.
- Donald George Costain, B.S., Huron College, 1929. Gains in Musical Accomplishment and Sight Singing Ability of Required and Elective High School Music Classes.
- Anna Kairis, B.S. in Educ., Northwestern, 1933. Current Practices in Developing Extensive Reading in English Literature.
- Emma Remae Knudson, B.S. in Educ., Drake University, 1927. Diagnostic Study of Musically Retarded Children.
- Ruby Grace Krouse, A.B., Pennsylvania State College, 1930. Diagnosis of the Reading, Vocabulary and Grammar Difficulties of Ninth Grade English Students, and Remedial Measures Used to Overcome Them.
- Edward August Krug, B.S. in Educ., Northwestern, 1933. Diagnostic and Remedial Treatment of Disability Cases in American History.
- Franklin Richard Lindquist, B.S., Northwestern, 1925. The Reading of High School Pupils under a Required Versus a Free Plan.
- Newell Hillis Long, A.B., University of Indiana, 1928. A Test of Mastery of Musical Score for Instrumental Performers.
- Emma Wilhelmina Mathison, B.S. in Educ., Northwestern, 1931. A Comparison of Public and Private School Graduates.
- Mary Selinda Neitz, B.E., National College of Education, 1927. The Writing Ability of Public School Kindergarten Children.
- Ivan Nicholas, B.E., Northern Illinois State Teachers College, 1929. A Comparison of the Achievement Gains of Promoted and Non-Promoted Potential Failures in Six Year Elementary Schools.
- Aquilla Matthews Rice, B.S.M., Columbia University, 1925. Reaction of High School Students Toward Certain Phases of Music Instruction.
- Violet Rush, B.E., National College of Education, 1923. The Development of a Technique in Personality Diagnosis and Report in the Elementary School.
- Andrew Frederick Schott, B.M.E., Northwestern, 1933. The Development and Evaluation of a Test of the Symbols of Music Theory.
- Evelyn Spickard, B.S. in Educ., Northwestern, 1932. An Evaluation of the Vocabulary in the Primary Grades of the Christian Nurture Series.
- Charles Willard Steele, A.B., Indiana Teachers College, 1927. Characteristics of Rural High School Pupils.
- Hazel Elizabeth Sundell, B.S., The College of Idaho, 1926. The Value of Drawings as Supplementary Aids to Achievement in Biology.
- Veta Quentine Windsor, B.S. in Educ., 1932. An Analysis of Classroom Activities in First and Second Year Art in Selected High Schools.

Bachelor of Science in Education

Frances Alswang
 Esther Guinevere Avery
 Betty Harris Awl
 †Robert Mors Bell
 Ruth Evelyn Bellinger

John Stephen Benben
 †Marjorie Drew Bennett
 Rose Helen Bernstein
 †Suzanne Edith Bickell
 Helen Bina

†With Distinction.

Mildred Branom
 Charles Harold Briggs, Jr.
 †Mildred May Brinkmeier
 Florenceann Bunker
 Mary Elizabeth Burke
 Richard Robert Busch
 Edith Byman
 Clarice Bernieta Cain
 Katherine Victoria Cancie
 Arvid Philip Chindblom
 Dorothy Ellen Close
 Gertrude Cohn
 Celia Frances Crumpacker
 Margaret Elizabeth Crumpacker
 Nelson James Culver
 Shirley Curl
 Virginia Annette Daggy
 Helen Egeland
 Mary Frances Embree
 Henrietta Harriet Fernitz
 Faye Charlotte Finke
 Gregoria Gutierrez Ferrer
 Fred Carl Gardner
 Josephine Lee Gillette
 Johanna Myra Goldberg
 Anne Gustavson
 Harry Francis Hammond
 June Elizabeth Haslet
 Sonia Hassen
 Milo Walter Henke
 Alice Ann Hollatz
 Milton James Hovorka
 Lena Anne Huggler
 Sarah Margaret Jackman
 Lillian Marjorie Jakes
 William Xander Kaplan
 Dorothy Keefe
 Gertrude Lee Kohn
 Marian Krawitz
 Helen Ruth Leach
 Harriet Ruth Leaf
 Margaret Estelle Lemke
 Marguerite Edith Lies
 Anne Makowsky Lindenbaum
 Wilda Logan
 Mary Elizabeth Lourim
 William Alexander Lynk
 William Thomas Mackie, Jr.

Zaidee French Mahone
 Frank Elfleda Maine
 John Walter Maloske, Jr.
 Alfred Harold Manasin
 Edgar Manske
 Estlaer Jane Marsh
 Jean Fraser Marx
 Albert Hans Marx
 Alice Frances Mason
 Donna Jean McGuire
 Patricia McJoynt
 Louise Eleanor McKenzie
 Alva Mae Moultrie
 Elsa Helen Muuss
 Fridelle Newberger
 Arthur Edwin Norberg
 Dorothy Grace Olson
 Edith Miriam Osborn
 Gladys Marie Pascoe
 †Kathleen Pye
 Pauline Ranes
 Margaret Olive Raschke
 Gwendolyn Marian Redmon
 Ernest Rentner
 Franc Rice
 Mary Katherine Riley
 Harry Robbins
 Agnes Erna Rothmann
 Beatrice Rubenstein
 Ralph Taft Shell
 Carl Henry Shold
 Zelda Mary Shutan
 Katherine Janice Siegel
 Tobey Flora Silbert
 Jack Spencer
 Bertha Sterenson
 Gretchen Stuart
 Mary Theresa Sullivan
 Chester Carl Sutton
 Grace Tomchek
 Florence Mae Verburg
 Harriet Vossel
 Bernice Marie Wallace
 Ruth Clementine Weske
 Everett Alexander White
 Elsie Selma Naomi Wikholm
 Gladys Emily-Marie Wilken
 Rogene Miriam Wilson

Shirley Wolf

Graduate Nurse — Wesley Memorial Hospital

Shirley Geraldine Bernow
 Anne Bishop
 Doris Topping Chittum
 Marjorie E. Cook
 Anna Isabel Hanawalt
 Dora Harper
 Anna Bernice Hunger
 Cevella Ferne Knick
 Thelma Knudson
 Erma Bessie Mae Mathis

Mildred Monson
 Marjorie Rachel Moore
 Helen Grace Munn
 Ione Elizabeth Schmidt
 Ubena Marie Sharratt
 Luella E. Sinclair
 Ruth Sinclair
 Virginia Allys Thyer
 Thelma Marguerite Wheat
 Eleanor Estella Wilson

Gladys B. E. Yoder

†With Distinction.

Graduate Nurse — Evanston Hospital

Helen Louise Antisdale
 Margaret Jane Archibald
 Jeannette Bartholomew
 Elizabeth Louise Blaylock
 Iona Margaret Calame
 Pauline Frances Cassell
 Alice Evelyn Christensen
 Merry Clare
 Dorothy May Colip
 Ruth Helen Collette
 Mary Lillian Dryden
 Gladys Margaret Eittreim
 Ethel Elaine Emrich
 Verna Mae Erickson
 Helen Ann Fellows
 Hildegard Martha Floss
 Norma Mary Gerdes
 Mary Elizabeth Gossman
 Margaret Harper
 Ruth McDonall Hunt
 Dorothea Imrie

Irene Ozmont Lathen
 Elizabeth Houston Lay
 Lois Mary Lyon
 Margaret Emma Mercer
 Marguerite Edith Merrell
 Ada Winifred Murmann
 Mildred Helen Naumann
 Nola Bess Oler
 Hazel Leslie Orr
 Mary Esther Parkinson
 Fedora Edith Prout
 Josephine Mary Reeser
 Ruth Clare Reindl
 Ruth Le Baron Rutledge
 Marion Clotilda Schmitz
 Kathryn Lanora Schomberg
 Annette Edith Sincow
 Maxine Ruth Slichter
 Helen Kathleen Smedley
 Eloise Mary Strohm
 Vera Towers Turner

Virginia Van Wyk

Graduate Nurse — Passavant Memorial Hospital

Mable Alice Barnard
 Thusnelda Bauer
 Margaret Hawkins
 Mary Louise Long
 Alice Ann McKnight

Katherine Smith
 Sophie Smith
 Kathleen Stinchfield
 Genevieve Tait
 Helen Van Gilst

Reserve Commissions — U. S. Navy

James S. Anderson
 Burton G. Beamer
 Ferdinand V. Berley
 James L. Bowen, Jr.
 Ernest E. Butow
 Carl L. Burkart
 Theodore J. Christensen
 Jack E. Clark
 Richard T. Cragg
 Robert Crawford, Jr.
 James Cuffey
 Gordon A. DeCoudres
 Eugene L. deKieffer
 Edmund F. Egan
 Frederick A. Fielding
 Arthur R. Forster

Peter N. Gammelgard
 Oscar W. Goepner
 Edward L. Holtz
 Robert E. Huse
 Wilbur H. Kordt
 Frank H. Lennox
 Harold E. Logan
 William C. Lehnhardt
 Donald E. McKee
 William N. McMillen
 Courtenay Q. Nelson
 Francis H. Piepmeier
 Donald A. Robertson
 Robert F. Smith
 Charles F. Southward
 Thomas E. Sullivan, Jr.

Vincent D. Thoma

Reserve Commissions — U. S. Army

1933

Robert Boyd Bogle, Jr.
William Buford Carrane
Dean Hugh Fraser

Frank John Krivanek
John Louis Kendrick
Franklin Smith Lister

Oren Harder Moldal

1934

Fred Palen Barnhart, Jr.
Max O. Berman
George Lawrence Englert
Herman Lewis Goldstein
Leonard J. Gregoline
Irvin T. Harris
Henry Horwitz

Max Kuharich
Raymond Oliver Loy
Robert Park Neff
Axel Lorell Pedersen
John Arthur Reichert
Herman Kordenat Rendtorff
Alfred Edwin Tuell

DEGREES GRANTED DURING 1933-34

HONORARY DEGREE

October 3, 1933

Doctor of Science — Guglielmo Marconi

A man who combines the best qualities of two races, and a man in whom the heaven-born curiosity of youth has never been dulled by later years; master of basic principles and of the imperative technique; originator of communications by Hertzian waves and introducer of vertical antennae and resonance; the first to create long waves and to throw them across the far-sounding sea; originator of a sensitive magnetic detector; resourceful inventor of continuous waves; able executive of a great international company; member of the Italian Senate; nobel laureate; president of Italy's National Research Council; inspiring leader of investigation in every field; unacquainted with fear; pioneer.

Presented by Professor Henry Crew.

Doctor of Philosophy
With Titles of Dissertations

- Burns, Beryl Iles, A.B., University of Missouri, 1916; M.A., University of Michigan, 1918; M.D., State University of Iowa, 1924. Neurology.
The Distribution of Sympathetic Nerve Fibers to the Hind Limb of the Cat.
- De Long, Earl Howard, B.S., Northwestern University, 1929; M.A., 1930. Political Science.
Statewide Coordination of Law Enforcement.
- Freeman, Smith, A.B., Park College, 1928; M.S., Northwestern University, 1930. Physiological Chemistry.
Correlated Studies of Calcium, Inorganic Phosphorus, and Serum Phosphatase in Normal Animals and in Animals Influenced by Irradiated Ergosterol.
- Grafton, Thomas Hancock, A.B., Presbyterian College (S.C.), 1927; B.D., Columbia Theological Seminary, 1932; M.A., Northwestern University, 1932. Education.
The Measurement of Ethical Knowledges and Attitudes in the Junior High School.
- Holmes, Mavis Loretta, A.B., Northwestern University, 1924; M.A., 1930. History.
The Decline of the Sheriffs' Court in England.
- Johnson, Ernest Amos, A.B., Colorado College, 1918; M.B.A., Denver University, 1924. Commerce.
The Gold Policy of the Federal Reserve System, August, 1914, to June 30, 1919.
- Jung, Ruth Westlund, B.S., University of Chicago, 1923; M.S., University of Illinois, 1927. Bacteriology.
The Effects of Certain Types of Stimuli on the Defense Mechanism of the Animal Organism.

- Meyer, Charles Huldreich Zwingli, A.B., Luther College, 1930; B.D., McCormick Theological Seminary, 1930. Sociology and Anthropology.
Sacred Lyrics of Protestant America: A Sociological Study in Compensation.
- Misbach, Lorenz Edwin, A.B., Baker University, 1929; M.A., Northwestern University, 1930. Psychology.
Reciprocal Effects of the Knee-Jerk and a Concomitant Voluntary Response.
- Priest, Harold Martin, A.B., Harvard University, 1925; M.A., Northwestern University, 1926. English.
Tasso in English Literature 1575-1675.
- Sleight, Virgil George, B.S., Northwestern University, 1925; M.S., Brown University, 1927. Geology and Geography.
The Geology of Ogishkemuncie Lake and Vicinity.
- Struck, Harold Carl, B.S., University of Illinois, 1929; M.S., 1930. Chemistry.
The Action of Dilute Alkali on Tetramethyl-Glucose.
- Wilkins, La Roy Walter, Ph.B., Loyola University, 1928; M.A., Northwestern University, 1931. Education.
Certain Characteristics of Pedagogically Accelerated Children in the High School.

Master of Arts With Titles of Theses

- Bean, Amanda, A.B., Northwestern University, 1927. English.
Isaac D'Israeli, A Man of Letters.
- Blair, William Holt, A.B., Wheaton College, 1927. Classical Languages.
Comments on the Athenian Law Courts based on the Orations of Lysias.
- Boyle, Helen Marie, A.B., University of Oklahoma, 1927. History and Literature of Religions.
A History of the Nippon Sei Ko Kwai (Holy Catholic [Anglican] Church in Japan).
- Byington, Virginia Ruth, A.B., Lake Forest College, 1927. Education.
A Comparison of the Activities of Children Taught under Progressive and Conventional Methods of Teaching.
- Carey, Clifford Marion, A.B., Lake Forest College, 1930. Sociology and Anthropology.
A Study of Primary Groups of Boys in terms of the degrees of relationship between the status of members, their attendance and length of membership.
- Chew, Margaret Rebecca, A.B., Northwestern University, 1932. English.
The Relation of Percy's *Reliques of Ancient English Poetry* and Philips' *Collection of Old Ballads*.
- Coleman, Ruth Trinkle, A.B., Kansas University, 1925. Romance Languages.
Religion in the Novels of René Bazin.
- Colley, Marion Cecil, A.B., Ozark Wesleyan College, 1929. Education.
The Effects of Various Aids to Interest upon Achievement in Ninth Grade Algebra.
- Davis, Orville Lester, A.B., DePauw University, 1921; S.T.B., Boston University, 1925. Education.
A History of the Religious Education Association.
- DeCow, Marguerite Meyer, A.B., McPherson College, 1922. English.
Burns's Poetical Standards.
- de Estrada-Nieto, Ramiro, A.B., University of Kansas, 1928. Romance Languages.
El Sentimiento Caballeresco En Los Antiguos Romances de Caballeria.
- Farber, William Ogden, A.B., Northwestern University, 1932. Political Science.
The Doctrine of Political Questions in the Supreme Court.
- Freeland, Leona Louise, A.B., DePauw University, 1930. Speech.
A Study of Typical Situations in American Civil War Drama.

- Goodwin, Kathryn, A.B., Southern College, 1929. Education.
The Cultural Material to be found in Twenty Spanish Textbooks in Common Use in High School.
- Griffith, John Maynard, A.B., Miami University, 1931. Speech.
The Elements of Sentimentalism in the Dramatic Work of Colley Cibber.
- Hains, John Robert, Ph.B., Shurtleff College, 1925. English.
John Stuart Mills' Theory of Poetry.
- Hardy, Clarion DeWitt, Jr., A.B., Northwestern University, 1932. History.
The Influence of Morris Birkbeck in Illinois, 1817-25.
- Howes, Francis Williams, A.B., Carthage College, 1923. Education.
An Evaluation of Diagnostic Teaching in High School Chemistry.
- Internoscia, Donato, A.B., Broadview College, 1928. Romance Languages.
The Similes of Bernardo de Bolbuena's *El Bernardo*.
- Johnston, Fred Newton, A.B., Illinois College, 1927. Education.
The Relation of Participation in Inter-scholastic Athletics to Health, Scholarship, Leadership, Citizenship, and Conduct.
- Kelley, Helen, A.B., Beloit College, 1915. Classical Languages.
The Human Side of Slavery in the First Century of the Roman Empire.
- Klein, Elsa Cammann, A.B., University of Missouri, 1922. Education.
The Effectiveness of Two Types of Assignment Procedures: An Experimental Study with Ninth Grade Pupils in Community Civics.
- Leatherman, Frank, A.B., Southwestern College, 1923. Education.
An Investigation of Methods and Policies in Four Year High Schools for the Allocation of First Year Students.
- McClung, Alice Margaret, A.B., Louisiana State Normal College, 1925. English.
Thomas Nashe as a Literary Critic.
- McCormac, Russell Albert, A.B., Coe College, 1926. English.
A History of the Attempts to Explain the Allegory of the First Book of the *Faerie Queene*.
- Meyer, Constance, A.B., McPherson College, 1932. History.
Kansas as seen by Early Travelers to 1854.
- Michaud, Charles Régis, A.B., University of Illinois, 1932. Romance Languages.
Jacques Copeau et le Théâtre du Vieux-Colombier.
- Morrow, Raymond Withers, A.B., William Jewell College, 1924. History.
A History of Saginaw, Michigan, Its Rise and Growth to 1889.
- Munsterman, Alvin John, B.D., McCormick Theological Seminary, 1928. Biblical Literature.
The Lot of the Righteous in the Jewish Apocryphal Literature.
- Norris, Helen Hills, A.B., Syracuse University, 1923. Education.
A Comparison of the Health Knowledge and Health Habits of 100 Girl Scouts with 100 Non Girl Scouts.
- Rasmussen, Ralph Paul, A.B., Nebraska Wesleyan University, 1930. Church History.
The Rise of Methodism in Nebraska (1854-1900).
- Robnett, Florence Schee, A.B., Northwestern University, 1912. Sociology and Anthropology.
A Sociological Analysis of the Functions of the Dean of Women in Urban Universities.
- Slote, Edith Gottshall, A.B., Wheaton College, 1932. English.
Johnson's Use of the Words "Nature" and "Natural."
- Sonderegger, Emilie, Ph.B., Loyola University, 1932. Romance Languages.
La Jeune Fille dans Marcel Prevost.
- Wood, Arthur William, B.S., Northwestern University, 1927. Education.
Individual Differences in the Reading Interests of Seventh and Eighth Grade Children.
- Youel, Donald Bruce, A.B., Wheaton College, 1929. English.
The Style of Roger Ascham's Prose in the Scholemaster.

Master of Science With Titles of Theses

- Alt, Howard Lang, B.S., Northwestern University, 1923; M.D., 1924. Medicine.
The Normal Erythrocyte Count and Blood Hemoglobin.
- Clausen, Ralph Prail, B.S., Northwestern University, 1931. Chemistry.
The Molecular State of Vanadium Tetrachloride.
- Colwell, Charlotte Anne, A.B., DePauw University, 1923. Bacteriology.
The Bacteriology of Vulvovaginitis in Children: A Statistical Study.
- Cowles, Herbert Nathan, B.S., Northwestern University, 1930. Geology and Geography.
Environmental Factors in the Development of Antrim County.
- Dunbar, Jean Mead, B.E., Western Illinois State Teachers College, 1924. Physiological Chemistry.
Studies on the Viscosity of Mucin.
- Gray, William Thurston, B.S., Northwestern University, 1928; E.E., 1929. Physics.
The Measurement of Thermal Radiation in Absolute Units by Means of the Radio Balance.
- Hedenberg, Norman Alex, B.S. in Engineering, Northwestern University, 1928. Physics.
The Hall Effect in Bismuth as a Function of the Strength of the Magnetic Field.
- Lespinasse, Victoire Darwin, A.B., Northwestern University, 1930. Anatomy.
Enumeration of Nerve Cells and Fibers in Lumbar Nerves.
- Machler, Raymond Charles, B.S. in E.E., Northwestern University, 1929. Physics.
A Modification of the Fabry-Perot Interferometer.
- Orndorff, John Roseberry, A.B., University of Illinois, 1929. Physiology and Pharmacology.
A Study of the Gastric Secretory Response to a Meal Before, During, and After the Experimental Induction of Jejunal Ulcer and Institution of Treatment.
- Voegtlin, Walter Lyle, B.S., Northwestern University, 1932. Physiology and Pharmacology.
Evacuation of the Gall Bladder with Cholecystokinin as Studied by Duodenal Drainage.

Master of Science in Journalism With Titles of Theses

- Hetherington, Mary Elizabeth, A.B., University of North Dakota, 1926.
A Study of the Development of Journalism During the Lumbering Days of the Saginaws.
- Krueger, Karl Kenneth, A.B., Sioux Falls College, 1932.
Studies in the Newspaper of the Future.
- Moriarty, Frank Thomas, B.S. in Education, Central Missouri State Teachers College, 1921.
The Life and Public Services of Joseph Medill.
- Smith, Hubert, A.B., Park College, 1928.
The Relation of the Farm Press to Social and Economic Trends in Agriculture.

Bachelor of Arts

Roger Francis Dunn
Helen Kraemer Marx

Walter Niebuhr Pilgrim
Maurino Ricchiuto

Bachelor of Arts — Honors Degree

John Scott Hamilton, III

Bachelor of Science

Ashley Moss Brand	Jay Kershner Osler
Russell Bundesen	Joseph Hughes Plasket
Dulce Montanaro Butterfield	Harriet French Postle
Helen May Carter	Virginia Margaret Prouty
Thomas Philip Davies	Martha Crenshaw Ross
Raymond Lawrence Jones	Dorothea May Ryan
Harry Hwa-Fang Ling	Marvin Colwell Smith
Maymie Irene Lowry	Jerome Morton Spatz
Carlos Claude Méndez	Lester Frands Mikkell Storm
Evar Nyvall	Herbert Paul Walker
	Virginia Dantzig Williams

Doctor of Medicine

Monrad Edward Aaberg	Lewis William Kirkman
Lial Sylvester Anderson	Lester Valentine Laurion
Columbus Hershell Barnwell	Wallace Sydney Marshall
Fravel Scammon Barry	Rowland Harold Musick
John Irvin Biggs	A. Clarence Peterson
Frank Alton Christensen	Arthur Berdell Price
James Augustus Conner	Frederick Goethe Smith
Charles Dennen	Charles Wharton Tidd
Leonard Harold Harris	Louis Jonathan Tilton
Theodore Wilbur Houk	Frank Hiram Van Wagoner
Leonard Francis Jourdonais	Ernest Trulock Ward
Charles Breyfogel Kimmel	Edward John Zeiss
Warren Jay Baker	Leslie Thomas Kent
Harry Louis Berman	William Sherwood Kilgore
William Thurlow Booher	William Mosan Ko
Raymond Feldman	Ernest George McEwen
James Carl Hutchinson	Frank Bernard McGrath
Myron Jewell Tremaine	

Milford Xerxes Anderson	June Parratt McBride
Leonard Asmundson	Andrew McGee
Clarence Milton Burgess	Wilfred Takeo Minatoya
Joseph Presley Caldwell	Robert Wynne Morris
Henry Ferrell Carman, Jr.	Kenneth Alexander Nielson
Ian Stuart Cherry	Edmund Goodwin Olmanson
John Bernard Christie	Milton Frederick Popp
Arnold Hardin Claycomb	Kenneth Eugene Powell
Cody Alfred Cox	Adrian Smuin Pugmire
Ralph Manning Crowley	Ryle August Radke
Arnold Derman	Hyrum Reid Reichmann
Luke Arthur Faber	Charles Albert Ross
Rogers Emmons Garrison	Thomas Hunter Sternberg
Harold Julian Gunderson	Burton Lyman Stewart
Laurie Martin Hardy	Charles Alfred Terhune
Gilbert Leslie Kimball	Harris John Timerman
Lee McDonald Lipscomb	Cornelius Clinton Wendle
John William Mayher	Hoyt Budge Woolley

Bachelor of Medicine

Monrad Edward Aaberg	Lawrence Manley Dunn
Lial Sylvester Anderson	Frank Marion Huff
Columbus Hershell Barnwell	Lewis William Kirkman
Frank Alton Christensen	Andrew McGee
James Augustus Conner	A. Clarence Peterson
Esli Hayes Daniels	Arthur Berdell Price
Harry Vaughn Scott	
Gale William Anderson	James Carl Hutchinson
Orval Adlore Bosshardt	Clarence Herbert Koennecke
Clarence Milton Burgess	June Parratt McBride
Leonard Cecil DeLozier	Walter James Nungester
John Roseberry Orndorff	

Edgar Lindeman Aaberg	Edwin Gerald Layton
Leonard Asmundson	Martin Carl Lindman
Henry Kummel Baker	Samuel Lipstein
Ernest David Bloomenthal	Lenier Arthur Lodmell
David Walter Boyer	Donald Ott Manshardt
Joseph Presley Caldwell	Earl Augustus Martin
Harold Delmas Carnahan	John Peter Mayka
Paul William Carney	William Alfred Maynard
Delphos Otto Coffman	Rexford Delmont McClure
Leo Kyle Crumpacker	Marriner Wood Merrill
Willis Gleason Diffenbaugh	Frank Allen Moorhead
Robert Edwin Driscoll	Robert Wynne Morris
William Goldenstein Eilert	Osmo Ilmar Niemi
Emery Harold Ennis	Glenn Bayles Orton
Homer Baker Field	Robert Collier Page
Gordon Francis Fisher	Thomas Lloyd Pool
Bertrand Thomas Fitzmaurice	Ross Joseph Porritt
Roy Esten Freeman	Leslie Lavelle Saylor
John Philip Graham	Frank Edward Stinchfield
David Marshall Grantham	John Lawrence Sullivan
Gerald Milton Greenspahn	Ivan Thompson
Walter Elisha Hook	Elmer Robert Torrence
John Mateland Howell	Vito Vighi
Henry Leslie Jaffe	Maurice Harold Wald
Milo Easton Jeffries	Timothy Insun Wee
Edward Everett Landis	Rodney Thomas West
George Alexander Zindler	

Bachelor of Science in Medicine

Royal Sykes Anspach	Harry Jay Ireland
Ernest Meyer Solomon	

Master of Music

Mary Elizabeth Moutray	Merle Madeline Sliter
------------------------	-----------------------

Bachelor of Music

Ethel Mildred Kane	Gertrude Elizabeth Krieg
--------------------	--------------------------

Bachelor of Music Education

Florence Elizabeth Bieseimeier	Margaret Elizabeth Midelfart
Eunice Lucina Butts	Frances Theodora Moor
Elizabeth Cummings	Harriette Turner Neufeld
Francis Henry Diers	Alfred Martin Niefer
Virginia Letitia Engels	Gertrude Frances Otto
Norma Ethel Gaiser	Clara Alice Reichardt
Adele Gecht	Fred Behm Reinert
Margaret Elizabeth Hanson	Evllyn Lenore Silverstine
Verna Jane Keefe	Thomas Bernard Steunenberg
Alfred Emil Mayer	Adolph Edward Svec
William Allen Metcalf	George Worcester Trumbull

Master of Business Administration

- Joseph Louis Apodaca, B.A., University of Notre Dame, 1930: Agricultural Marketing Act of 1929 as a Farm Relief Measure.
- Jorge Gregorio Bermudez, B.B.A., University of Puerto Rico, 1933: Sugar Profits in Puerto Rico and Cuba as Affected by the American Tariff and Low Sugar Prices.
- Martin Lee Black, Jr., B.A., Duke University, 1926: A Uniform System of Accounting for Farmers Mutual Exchanges in North Carolina.
- Norman Burns, B.S. in Business Administration, University of Buffalo, 1929: Bonds as Commercial Banks' Secondary Holdings.
- Donald Frank DeCow, B.S. in Education, Kansas State Teachers College (Pittsburg), 1929: Employee Savings Plans in Industry.
- Paul Lloyd Roise, B.S., Stout Institute, 1921: The Induction of a College Graduate into Industry.
- Perry Otto Snider, B.S. in Commerce, Northwestern University, 1932: The Development, Organization and Retailer Services of the Independent Grocers' Alliance of America.
- Isadore Tenner, B.S. in Commerce, Northwestern University, 1930: The Consolidation of Local Governments in Cook County.
- Samuel Edward Vickers, B.S. in Civil Engineering, South Dakota State School of Mines, 1931: Chicago's Efforts to Control the Traction Situation.

Bachelor of Science in Commerce

††Howard Roberts Bagwell	Homer Henry Flentye
George Ward Cassleman	Maynard Earl Goldberg
Julian James Coughlin	Martha Jane Hensler
Fred Crawford	Andrew William Myrup
Kenneth Donald Fennell	William Joseph Nugent
Glenn Henry Scholle	

Bachelor of Science in Journalism

Max Fredrick Baumann	Eleanor Elizabeth Hankey
Barney Needlman	

Diploma in Commerce

John Porter Arends	Dana Gray Messer
Benjamin Klein	Philip Rosenblatt

††With Highest Distinction.

Juris Doctor

David Alexrod	Raymond Lipman Goldstein
David Fisher	Paul Randford Shanoff
Gerald Knauer Garard	Doris Lavina Nohren
Ta-Tung Chang	

Bachelor of Science in Engineering

Leonard Edward Meyer	Stanley Hamilton Schuyler
----------------------	---------------------------

Doctor of Dental Surgery

Samuel James Arrigo	Herbert Livingston King
Myron William Bardige	F. Arthur Krapohl
Ervin Robert Barr	Frank John Krivanek
Charles Matthew Benton	Richard Edward Lee
David Ralph Berkson	Franklin Smith Lister
Robert Boyd Bogle, Jr.	Lester Meyer
William Buford Carrane	Carl Henry Mitchell
Gordon Lemuel Eills	Oren Harder Moldal
Dean Hugh Fraser	James Thomas Morrissey
Arthur John Gerber	Kevork Hoosig Movsesyan
Ernest Reynold Gillis	Charles Lewis McArthur
George Robert Graeser	Conrad Frank Nordholm
Philip Agamemmon Joannides	John Edwin Wallace
John Louis Kendrick	Ramon Joseph Wallenborn
Reginald Henry Whitaker	

Bachelor of Science in Dentistry

Samuel James Arrigo	Ernest Reynold Gillis
David Ralph Berkson	Herbert Livingston King
Robert Boyd Bogle, Jr.	F. Arthur Krapohl
John Louis Kendrick	

Master of Science in Speech With Titles of Theses

- Helen Baldwin Carrell, B.S. in Speech, Northwestern University, 1931. A Clinical Study of Polish Dialect.
- Alvina Eloise Krause, B.S. in Speech, Northwestern University, 1928. A Study of Creative Imagination.
- Marjorie McKenzie, B.A., McMaster University, 1924. The Characters and Methods of Characterization in the Plays of George Bernard Shaw.
- Maurine Morgan, A.B., University of Illinois, 1927. The Reception of Eugene O'Neill's Plays on the New York Stage as Determined by Their Stage History and Dramatic Criticism.
- Edith Stebbins, B.A., Mills College, 1930. "The Red Tooth," An Acting Version in English of "La Dent Rouge" of Henri Rene Le Normand, with Critical Estimate and Staging Directions.

Bachelor of Science in Speech

Alta Dee Belshé	Mary Josephine Hildreth
Berne Caroline Thune	

Master of Science in Education With Titles of Theses

- Katherine Elizabeth Arndt, B.S., University of Illinois, 1929. An Investigation of the Home Background of One Hundred Delinquents from the St. Charles State Home for Boys.
- Albert Olaf Berglund, B.S., Bradley Polytechnic Institute, 1928. A Fourth Grade Reading Vocabulary.
- Samuel Thompson Burns, A.B., Oberlin College, 1921. The Development of Group Music Reading Tests for the Third Grade.
- Agnes Ellis, B.S. in Educ., University of Arkansas, 1929. Practices Followed in the Administration of Auditorium Activities.
- Rose Adelaide Eneboe, A.B., Carleton College, 1926; B.M.E., Northwestern University, 1930. The Musical Aptitude of 740 High School Students of Different Nationalities.
- Clifford Eric Erickson, B.E., Northern Illinois State Teachers College, 1930. An Analysis of the Student Personnel of an Intermediate School.
- Forrest May Erickson, B.M., University of Redlands, 1931. The Training and Administration of High School Choral Organizations.
- Hertha Giffey, B.S., University of Chicago, 1929. The Professional Status of the First Grade Teachers in Chicago.
- Elbert English Harriss, B.E., Southern Illinois State Teachers College, 1931. The Organization of Citizens' Committees and Their Influence on Educational Policies.
- Clyde Clifford Hill, B.S. in Educ., Kansas State Teachers College, 1926. Relationship of Reading Interests and Reading Abilities of High School Students.
- Adelaide Harriet Hudson, B.M.E., Northwestern University, 1928. Certain Effects of Teaching Music Appreciation Upon Radio Listening.
- Orin Lincoln Igou, A.B., Huron College, 1929; B.M.E., Northwestern University, 1930. The Attainments and Contributing Factors in Music of Pupils in the Eighth and Twelfth Grades of Two Neighboring School Systems.
- Margie Shea Lehman, Ph.B., University of Chicago, 1930. An Investigation of the School Background of One Hundred Delinquents from the St. Charles State Home for Boys.
- Grace Edith McArthur, B.F.S., University of Nebraska, 1922. A Comparison of Two Methods of Grouping for Teaching Vocally Retarded Adults.
- Suzannah McCracken, B.M., Illinois Wesleyan, 1924. A Comparison of Teaching Activities in Music Classes Using Different Types of Method.
- Leslie Wellington O'Blenes, A.B., Northern Michigan State Teachers College, 1928. The Use of Standard Tests and Classroom Tests in Selected Secondary Schools.
- Sarah Jane Pepper, B.E., National College of Education, 1929. Inter-relation of Certain Mental Abilities, Achievements, and Character Traits of 100 Eighth Grade Children.
- Enos Cooper Perry, B.S., Lewis Institute, 1929. The Effect of Certain Specific Study Directions on Achievement in Tenth Grade History.
- Catharine Edith Strouse, B.E., Winona State Teachers College, 1931. The Construction of a Test in General Musical Knowledge for Intermediate Grades.
- Blanche Catherine Thomson, B.M., Columbia School of Music, 1926. The Development of a Supervisory Program in Music Based upon Teacher Initiative.
- Viola Irene Theman, B.S., Northwestern University, 1927. Organization and Practices of Psych-educational Clinics in Institutions of Higher Education.
- Grace Elizabeth Ullemeyer, B.M.E., Northwestern University, 1932. Practices in Music Supervision in Selected School Systems.
- Omer Stewart Williams, B.S. in Educ., Northwestern University, 1932. Administrative Changes in Practices Affecting the Teaching Staff during the First Three Years of an Economic Depression.

Bachelor of Science in Education

Dorothy Bellman	Jerome Andrew Gottschalk
Lilian Cornish Byron	Marie Kuglin
Virginia Caffarello	Althea Lucile McBrier
Angeline Sarah Cangelosi	Verna Morwitz
Joseph Conrad Chapman	Laura Elizabeth Pearson
Mary Ann Carlisle	Letitia Mary Parry
Edna Conner	Ruth Isabel Mumford
Florence Dildine	Laura Virginia Pullin
Carrie Fate	Martha Anna Perry
†Marie Antoinette Federico	Margaret Victoria Stamm
Ferdinanda Cathryn Gindele	Rose Mary Tufo
	Mabel Elizabeth Williams

PRIZES AND HONORS, 1933-34

WESTERN COLLEGIATE CONFERENCE MEDAL—For excellence in scholarship and Athletics: Donald Brewer.

NORTHERN ORATORICAL LEAGUE LOCAL CONTEST: Seymour Simon.

AGNES LAW DEBATE PRIZES:

Phyllis Kolinsky, Pearl Komaiko, Jean McKinstry, Dorothy Mills, Margaret Ostler, Laura Sprague.

FLORSHEIM DEBATE PRIZES:

George Abernathy, Henry Dyer, Carson Easton, Douglas Ehninger, John Erickson, Sidney Libitsky, William McClintock, Walter Ott, Kenneth Rearwin, Seymour Simon, Paul Ziffern.

HONORS IN PUBLIC SPEAKING: Henry Dyer, Sidney Libitsky.

CUMNOCK PRIZES:

Sidney Libitsky, Walter Ott, Kenneth Rearwin, Seymour Simon, Paul Ziffern.

KIRK PRIZE FOR EXCELLENCY IN PUBLIC SPEAKING: Sidney Libitsky.

Elections to Sigma Xi Active Membership

January

Alice S. Allen
David P. Boder
Dorothy Bradshaw
Josephine Burkette
John C. Eberhart
Audrey Evans
Edmund Field

Maurice J. Mayer, Jr.
Ira T. Nathanson
H. Dudley Porter
Edward H. Rainwater
Howard H. Rowley
Louis Schmerling
Erwin R. Scott

Eldon F. Wonderlic

†With Distinction.

May

Howard L. Alt
 Richmond K. Anderson
 Fred D. Ayres
 Ralph Barris
 George F. Bergh
 James O. Bradley
 George S. Dapples, Jr.
 E. E. Dickerman
 Charles Fisher
 Horace Magoun

George L. Maison
 James P. McKinzie
 Maurice L. Moore
 Axel K. Olsen
 John R. Orndorff
 Richard G. Roberts
 John Sandblom
 Louis Schmerling
 Paul H. Scrutchfield
 Randall G. Sprague

Associate Membership

Albert H. Andrews, Jr.
 Emma Allen Ayrs
 John F. Barnes
 *William E. Block
 Ford H. Blunck
 Fred J. Burdine
 Howard H. Campaigne
 Sidney M. Cantor
 *James Cuffey
 Lewis R. Drake
 Charlotte R. Erwin
 George W. Fowler
 *John F. Gall
 Robert B. Gibney
 John S. Gray
 Vincent C. Harris

William H. Hulswit, Jr.
 Carl H. Koonz
 Mary Kopenhaver
 Jean Craig Kraft
 Grant H. Laing
 Claude A. Levengood
 Guillermo Mendoza
 James M. Mitchellhill
 Robert W. Rempfer
 Irving P. Robbins
 Richard Rubin
 C. Robert Schmidt
 *Emily Schulbach
 Vladimir C. Sekera
 *Betty K. Stout
 *John C. Wollwage

Stanley W. Woodard

Elections to Delta Sigma Rho

George Abernathy
 Phyllis Kolinsky
 Sidney Libitsky

William McClintock
 Walter Ott
 Kenneth Rearwin

Seymour Simon

COLLEGE OF LIBERAL ARTS

DERU SCHOLARSHIP: Walter J. Ott.

HONORS IN ENGLISH: Jane Hupman, William Hynds, Amelia O'Neal,
 Emily Schubach, Anne Welch.

SARGENT PRIZE: Daniel Neville, Seymour Simon.

CHI OMEGA PRIZE: Virginia Speirs.

BONBRIGHT SCHOLARSHIP: Wilda Louise Miessner.

THE JAMES SCHOLARSHIP: Helen DeLong.

MARCY SCHOLARSHIP: James Cuffey.

FOUNDATION REPRESENTATIVES: James Emery, Patricia Oliver.

*Undergraduate.

Elections to Phi Beta Kappa

Alberta Frances Brown
 Grace Sarah Carlson
 Doris Wheeler Clement
 Bertha Marie Cohen
 James Cuffey
 Margot Elizabeth Cutter
 Earl Howard DeLong
 Helen Elizabeth DeLong
 Robert Marx Dreyer
 Marion Ruth Fisher
 John F. Gall
 John Scott Hamilton III
 Jane Hoch
 Jack Donald Laux
 Ruby Lazaretti
 Wilda Louise Miessner
 Lorenz Edwin Misbach

David Davis Morris
 Leander Bartlett Murdock
 Charis Marpessa Murley
 Nadia Marie Naumann
 Miriam Oiring
 Amelia Browne O'Neal
 Florence Lois Ott
 Janet Eleanore Peterson
 Maxine Rerick
 Traugott Louis Richter
 Emily Florence Schubach
 Eleanor Louise Spooner
 Cecile Dorothy Stearn
 Betty Kathryn Stout
 Mary Caroline Stults
 George Ury
 Ruth Anna Wegat

Anna Marie Welch

MEDICAL SCHOOL

Elections to Alpha Omega Alpha SENIORS

Thomas Carter Douglass
 Donald Holly Wrork
 John Martin, Jr.

Roger William Robinson
 Charles Albert Vedder
 Fred Barton Vescelus

Edward Everett Landis

JUNIORS

Stephen William Ranson
 Harold Vernon Smith

Kenneth Maxon McCoy
 William Robert Darnall

Charles Alvin Murray

PATTEN SCHOLARSHIP: Stanley David Bernstein.

FOUNDATION REPRESENTATIVE: John Martin, Jr.

LAW SCHOOL

Elections to Order of the Coif

John Byrne Chamberlin
 Milton Hepter Gray
 Robert Lawrence Grover

Harry Raymond Horrow
 Charles Henry Gallwey Kimball
 Fredric Harrison Stafford

Bertram Warner Thayer

ELDER PRIZE: Harry Raymond Horrow.

THE DENTAL SCHOOL Omicron Kappa Upsilon

1934

Edward A. Baumbach
 Jack R. Benton
 Jack R. Flanagan
 Henry Horwitz
 Samuel Kanter
 W. Merrill Kirts
 Max Kuharich

Harry P. Maxwell
 Oren H. Moldal
 Carl G. Pearson
 Harold E. Pinkerton
 Edwin J. Richter
 Arthur B. Siml
 Ashton E. Wick

1933

Harold Carl Becker
 Douglas Monroe Beebe
 Sidney H. Berg
 Eugene Bodmer, Jr.
 James S. Clark
 Frank Elwood Etzler

Reginald James Fallis
 Fred Herzberg
 Stanley Frederick Holman
 Lloyd Steele Lourie, Jr.
 Robert Kenton Stinaff
 Arthur Hastings Vollertsen

FOUNDATION REPRESENTATIVE: Harold E. Pinkerton.

ENGINEERING SCHOOL

SWIFT SCHOLARSHIP: James Moffat Mitchelhill.

FOUNDATION REPRESENTATIVES: Peter Nicholas Gammelgard, James Moffat Mitchelhill, Donald Herbert Brewer.

SCHOOL OF MUSIC

Elections to Pi Kappa Lambda

Clifford Arthur Berge
 Frank Telfer Cheesman
 Ruth Marion Davidson
 Katherine Koons Ellis
 Frida Dorothy Gutstein

Margaret Elizabeth Hanson
 Gertrude Elizabeth Krieg
 Robert Paddock Sheldon
 George Worcester Trumbull
 David Sterling Wheelwright

PHI BETA SHOLARSHIP: Catherine Ellis.

FOUNDATION REPRESENTATIVE: Frank Cheesman.

SCHOOL OF COMMERCE

Evanston Division

Elections to Beta Gamma Sigma

George Carl Abernathy
 Carl Louis Burkart
 Theodore John Christensen
 Rosalie Clara Derra
 Marshall Ewing Dunn
 William Leland Foster
 John Webster Goodhue
 Theodore Weller Hammond, Jr.
 John Willis Ladd
 William Terry McClintock

Roderick Francis McDonald
 Maurice Maeterlinck Miller
 Sidney Miller
 Walter Brault Neilsen
 Richard Moscrop Paget
 Stirton Brown Parker
 Lester McConnico Ponder
 Kenneth Rae Rearwin
 James Robert Russell
 Arnold Leonard Welensky

Election to Gamma Epsilon Pi

DELTA SIGMA PI PRIZE: Albert Julius Bows, Jr.

BETA GAMMA SIGMA SCHOLARSHIP: Maurice Maeterlink Miller.

KAPPA ALPHA LAMBDA PRIZE: Frank Wellman Shriver.

FOUNDATION REPRESENTATIVE: Fred Vedder.

Chicago Division
Elections to Delta Mu Delta

Harold Watts Baird
Lillian Rovnick
Elmer Jessen Scheer

Meyer Skolnick
Fred E. Trainor
Alfred Gardner Trembly

PHI CHI THETA PRIZE: Alice M. Chellberg.

PHI GAMMA NU PRIZE: Lillian Rovnick.

JOSEPH SCHAFFNER PRIZE: Harold Watts Baird, Elmer Jessen Scheer.

ALPHA KAPPA PSI PRIZE AND MEDALLION: Lloyd Irving Coveney.

DELTA SIGMA PI PRIZE: Clifford H. Rasmussen.

PSI GAMMA RHO PRIZE: Stephen George Janick.

KAPPA ALPHA LAMBDA PRIZE: Harold Watts Baird.

THE MEDILL SCHOOL OF JOURNALISM

THE GEORGE C. BASTIAN AWARD: Lloyd Norman, Elda Warekois.

Elections to Sigma Delta Chi

Frank Lane Brunton
Jessica Lucile Huss
Lloyd Norman

Sylvia Pass
Donald Gordon Sink
Arden Nolan Snyder

FOUNDATION REPRESENTATIVE: Frank Brunton.

SCHOOL OF SPEECH

ZETA PHI ETA SCHOLARSHIP: Gertrude Bader.

PHI BETA SCHOLARSHIP: Marguerite Konecny.

JUNIOR SCHOLARSHIP: Robert Wieferrich.

SOPHOMORE SCHOLARSHIP: Albert Davis.

EDGEWATER DRAMA CLUB SCHOLARSHIP: Stacy Keach.

AWARD FOR CREATIVE WORK: Amy Veerhoff, Mary Pyle.

RALPH DENNIS MEDAL FOR SONNET READING: William McCreary.

FOR EXCELLENCE IN ACTING: Robert Breen, Eulalee Hart, Stacy Keach,
Patricia Lee Malsbury, Winston O'Keefe, Marian Read, Royal Rompel,
Marguerite Stokes, Earl Wynn.

HONORABLE MENTION: Marden McBroom, Leo Luecker, William McCreary.

FOR EXCELLENCE IN PRODUCTION: Mary Jane Houston, Charles Vance.

FOUNDATION REPRESENTATIVE: Theodore Skinner.

SCHOOL OF EDUCATION
Elections to Pi Lambda Theta

Marjorie Armstrong
Esther Avery
Margaret Crumpacker
Helen E. Fehr
Grace Glick
Anne Gustavson
Hazel S. Hamrin
Marie L. Johnson
Hazel E. Jones
Mae T. Kilcullen
Clara A. Klaus
Mary McBee

Annie McDonald
Louise McKenzie
Elsa Muuss
Eula A. Nagler
Pauline Ranes
Violet Rush
Aileen Schoeppe
Laura F. Ulrick
Dorothy Weller
Rogene Wilson
Veta Q. Windsor
Prudence J. Wolf

Elections to Phi Delta Kappa

Konipogu Joseph Devadanam
Everett Laufman Edmondson
William Xander Kaplan
Harry M. Kauffman
Sigmund George Kosinski

Wilbur S. Marshall
Herbert Spencer McConnell
Benjamin Charles Mohrmann
Ladd Charles Prucha
Leslie Wellington O'Blenes

George William Shafran

FOUNDATION REPRESENTATIVES: Edgar Manske, Arthur Norberg, Sue Bickell.

